

# LOCATION SKETCH

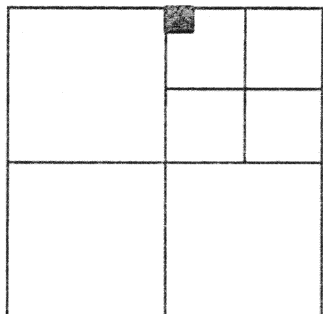

SECTION 30

## LEGEND

- = IRON BAR IN MONUMENT BOW.
- ⊗ = SPINDLE SET.
- = 5/8" X 30" IRON BAR SET.

SURVEYED BY

*James W. Geeslin*

JAMES W. GEESLIN  
P.S. No. 7764

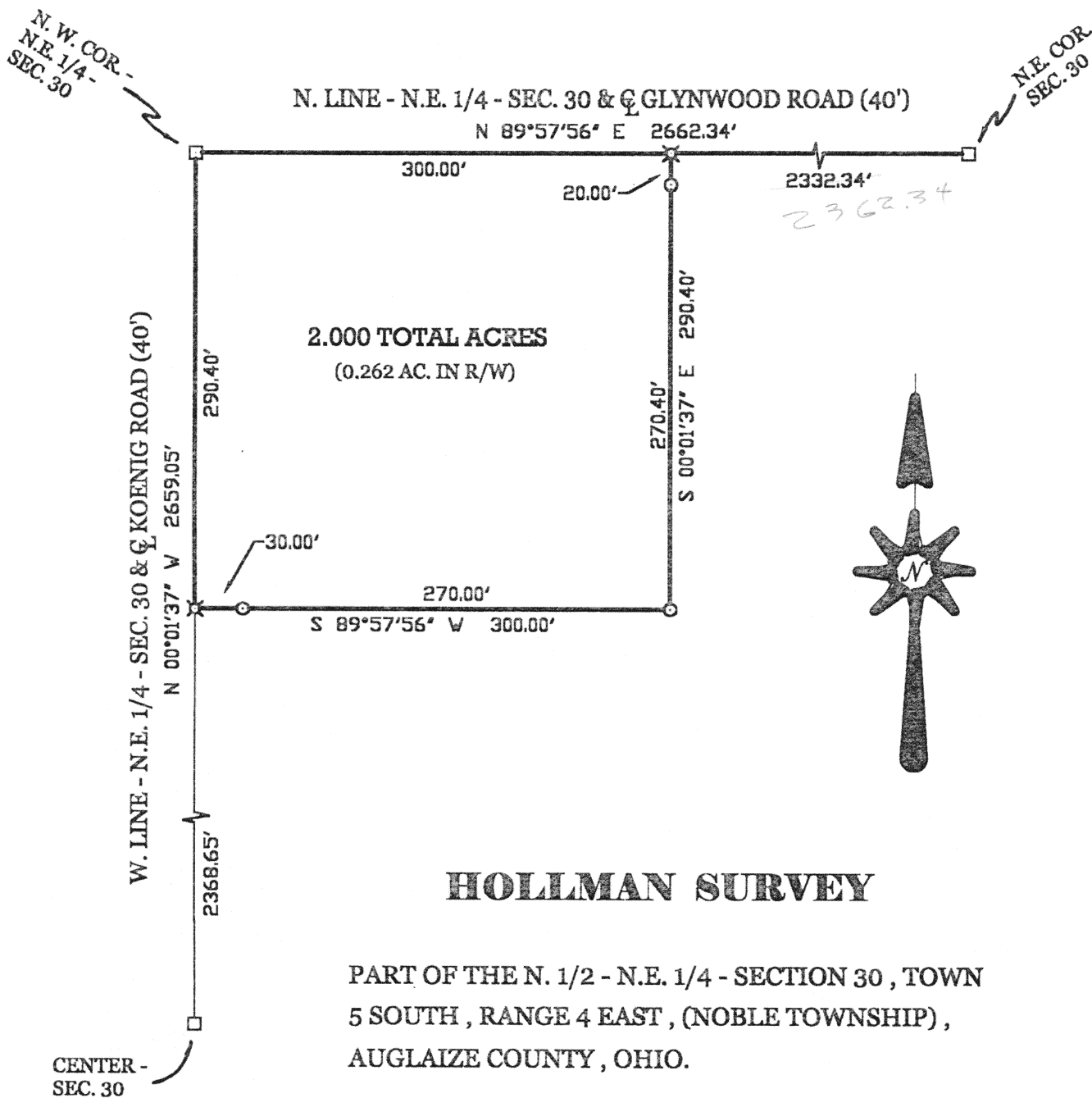

## HOLLMAN SURVEY

PART OF THE N. 1/2 - N.E. 1/4 - SECTION 30 , TOWN  
5 SOUTH , RANGE 4 EAST , (NOBLE TOWNSHIP) ,  
AUGLAIZE COUNTY , OHIO.

NOVEMBER 8 , 1999

SCALE 1" 100'



L-528

### GEESLIN LAND SURVEYING

804 EAST MARKET STREET  
P.O. BOX 422  
CELINA, OHIO 45822  
PHONE: (419) 586-6155  
FAX: (419) 586-1826

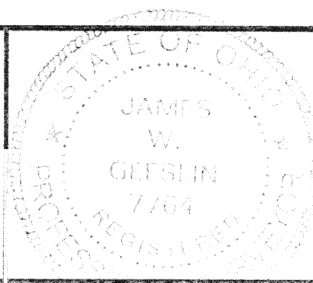

PERMANENT PARCEL No. _____			
Part of	Sec. _____	T. _____	R. _____ Township
Grantor	Area Retained	Acres	
Grantee	Area Retained	Acres	
Deed References _____			
APPROVALS AGENCY DATE	Board of Health	County Sanitary Engineer	County Engineer

November 8 , 1999

## HOLLMAN SURVEY DESCRIPTION

Being a parcel of land situated in Noble Township , Auglaize County , Ohio ,  
in the north half of the northeast quarter of Section 30 , Township 5  
South , range 4 East. Being more particularly described as follows:

Beginning at an iron bar in a monument box at the northwest corner of  
the northeast quarter of said Section 30 -

Thence , north  $89^{\circ}57'56''$  east , along the north line of the northeast  
quarter of said Section 30 and the centerline of Glynwood Road , a dis-  
tance of three hundred (300.00) feet to a spindle -

Thence , south  $00^{\circ}01'37''$  east , a distance of two hundred ninety and  $40/100$   
(290.40) feet to a  $5/8$  inch iron bar -

Thence , south  $89^{\circ}57'56''$  west , a distance of three hundred (300.00) feet  
to a spindle -

Thence , north  $00^{\circ}01'37''$  west , along the west line of the northeast  
quarter of said Section 30 and the centerline of Koenig Road , a dis-  
tance of two hundred ninety and  $40/100$  (290.40) feet to the place of  
beginning.

Containing 2.000 acres of land more or less.

Subject to all easements and right-of-way of record.

Reference is made to a survey of this area by James W. Geeslin , P.S.  
No. 7764 , dated November 8 , 1999 , on file in the County Engineer's  
Office.

Surveyed by

James W. Geeslin  
James W. Geeslin  
P.S. No. 7764

L-529

### GEESLIN LAND SURVEYING

804 EAST MARKET STREET  
P.O. BOX 422  
CELINA, OHIO 45822

PHONE: (419) 586-6155  
FAX: (419) 586-1826

PERMANENT  
PARCEL No.

Part of \_\_\_\_\_ Sec. \_\_\_\_\_ T. \_\_\_\_\_ R. \_\_\_\_\_ Township

Grantor \_\_\_\_\_ Area Retained \_\_\_\_\_ Acres  
Grantee \_\_\_\_\_ Area Retained \_\_\_\_\_ Acres

Deed References \_\_\_\_\_

APPROVALS:  
AGENCY:  
DATE:

Board of Health

County Sanitary Engineer

County Engineer