

# LOCATION SKETCH

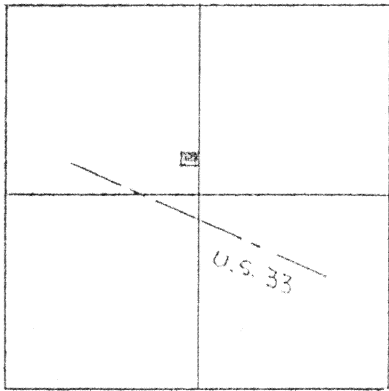

# LEGEND

- = AUG. CO. MON. BOX ASSEMBLY.
- "A" = 5/8" IRON BAR FOUND.
- = P.K. NAIL SET.
- = 5/8" IRON BAR SET.

## SECTION 30

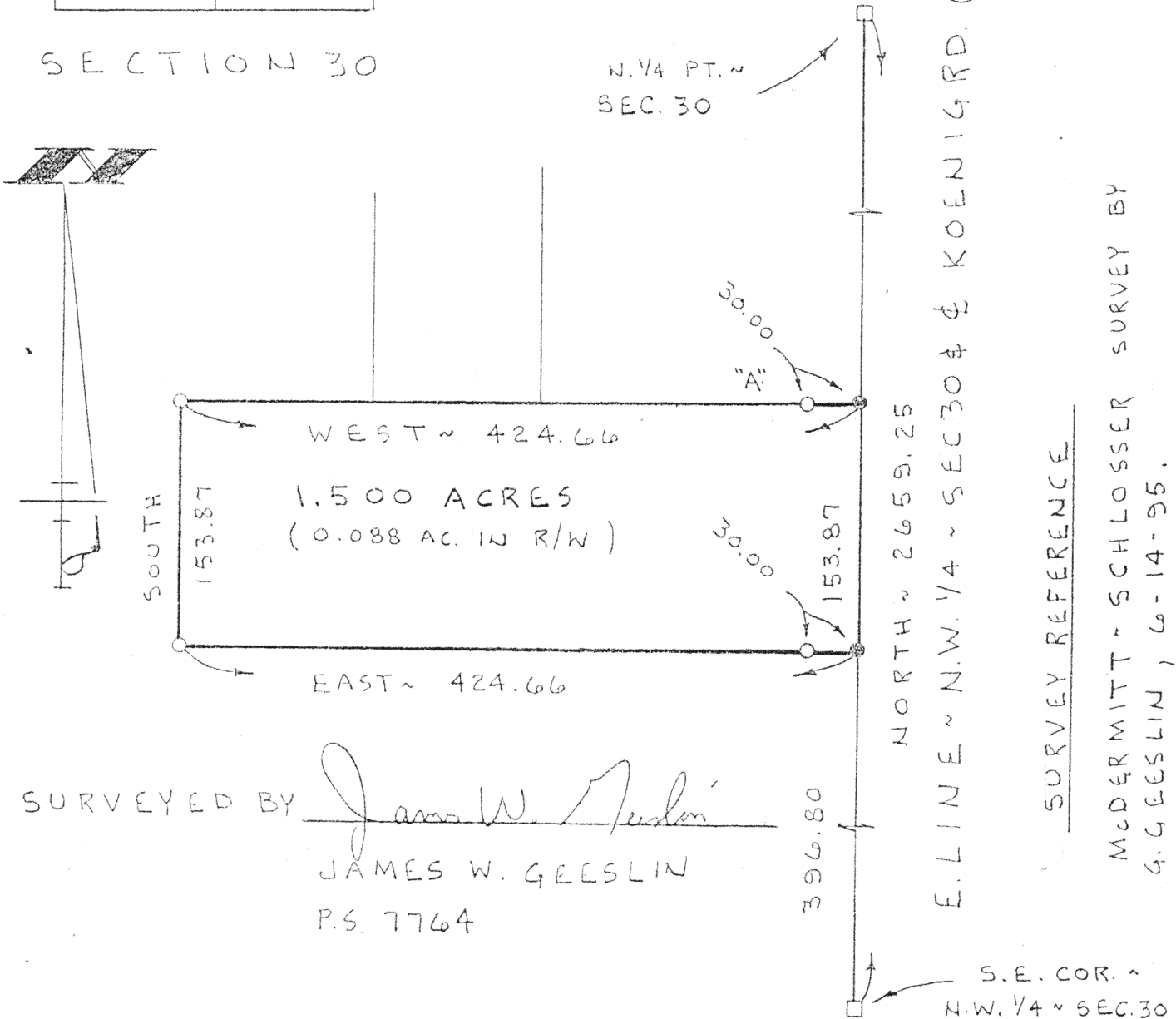

## GROSS SURVEY

PT. ~ N.W. 1/4 ~ SEC. 30, T. 5 S., R. 4 E.,  
(NOBLE TOWNSHIP), AUGLAIZE COUNTY, OHIO.

JUNE 13, 1998

SCALE 1" = 100'

L-530

**GEESLIN  
LAND SURVEYING**

810 EAST MARKET STREET

CELINA, OHIO

PHONE (419) 586-6155

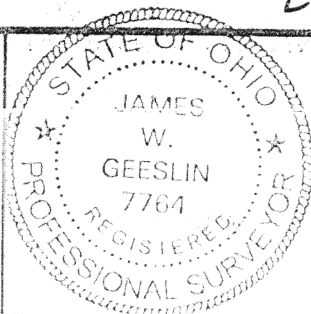

PERMANENT  
PARCEL NO.

Part of: \_\_\_\_\_ Sec. \_\_\_\_\_ T. \_\_\_\_\_ R. \_\_\_\_\_ Township

Grantor: \_\_\_\_\_ Area Retained: \_\_\_\_\_ Acres

Grantee: \_\_\_\_\_ Area Transferred: \_\_\_\_\_ Acres

Deed References: \_\_\_\_\_

APPROVALS  
AGENCY  
DATE

Board of Health

County Sanitary Engineer

County Engineer

## GEESLIN SURVEYING

REGISTERED LAND SURVEYORS

PHONE 419-586-6155

June 13, 1998

### GROSS SURVEY DESCRIPTION

Being a parcel of land situated in Noble Township, Auglaize County, Ohio, in the northwest quarter of Section 30, Township 5 South, Range 4 East. Being more particularly described as follows:

Commencing for reference at a iron bar in a monument box at the southeast corner of the northwest quarter of said Section 30-

Thence, north, along the east line of the northwest quarter of said Section 30 and the centerline of Koenig Road, a distance of three hundred ninety-six and 80/100 (396.80) feet to a P. K. nail. Said point being the place of beginning for the parcel of land to be conveyed by this instrument-

Thence, continuing, north, along the last described line, a distance of one hundred fifty-three and 87/100 (153.87) feet to a P. K. nail-

Thence, west, a distance of four hundred twenty-four and 66/100 (424.66) feet to a 5/8 inch iron bar-

Thence, south, a distance of one hundred fifty-three and 87/100 (153.87) feet to a 5/8 inch iron bar-

Thence, east, a distance of four hundred twenty-four and 66/100 (424.66) feet to the place of beginning.

Continuing 1.500 acres of land more or less.

Subject to all easements and right of way of record.

Reference is made to a survey of this area by James w. Geeslin, Professional Surveyor 7764, dated June 13, 1998, on file in the County Engineer's Office.

Surveyed by

James W. Geeslin  
James W. Geeslin  
Professional Surveyor 7764

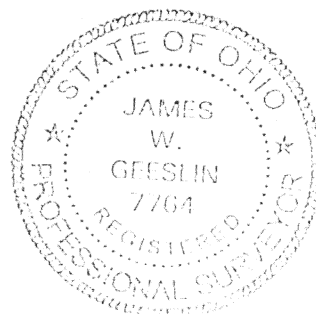

L-531