

Auglaize County  
Engle

LEGEND

- "A" = MON. BOX AT N. 1/4 POST. ~ SEC. 30.
- "B" = MON. BOX AT CENTER ~ SEC. 30.
- "C" = R.R. SPK. 0.19' W. OF CORNER
- "D" = R.R. SPIKE FOUND.
- "E" = IRON PIPE FOUND.
- "F" = 5/8" X 30" IRON BAR SET
- "G" = P.K. NAIL SET.

LOCATION SKETCH

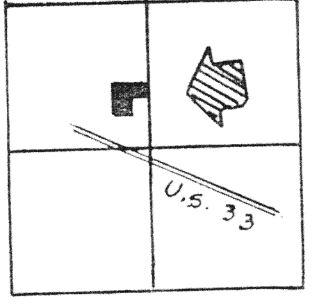

SECTION N 30

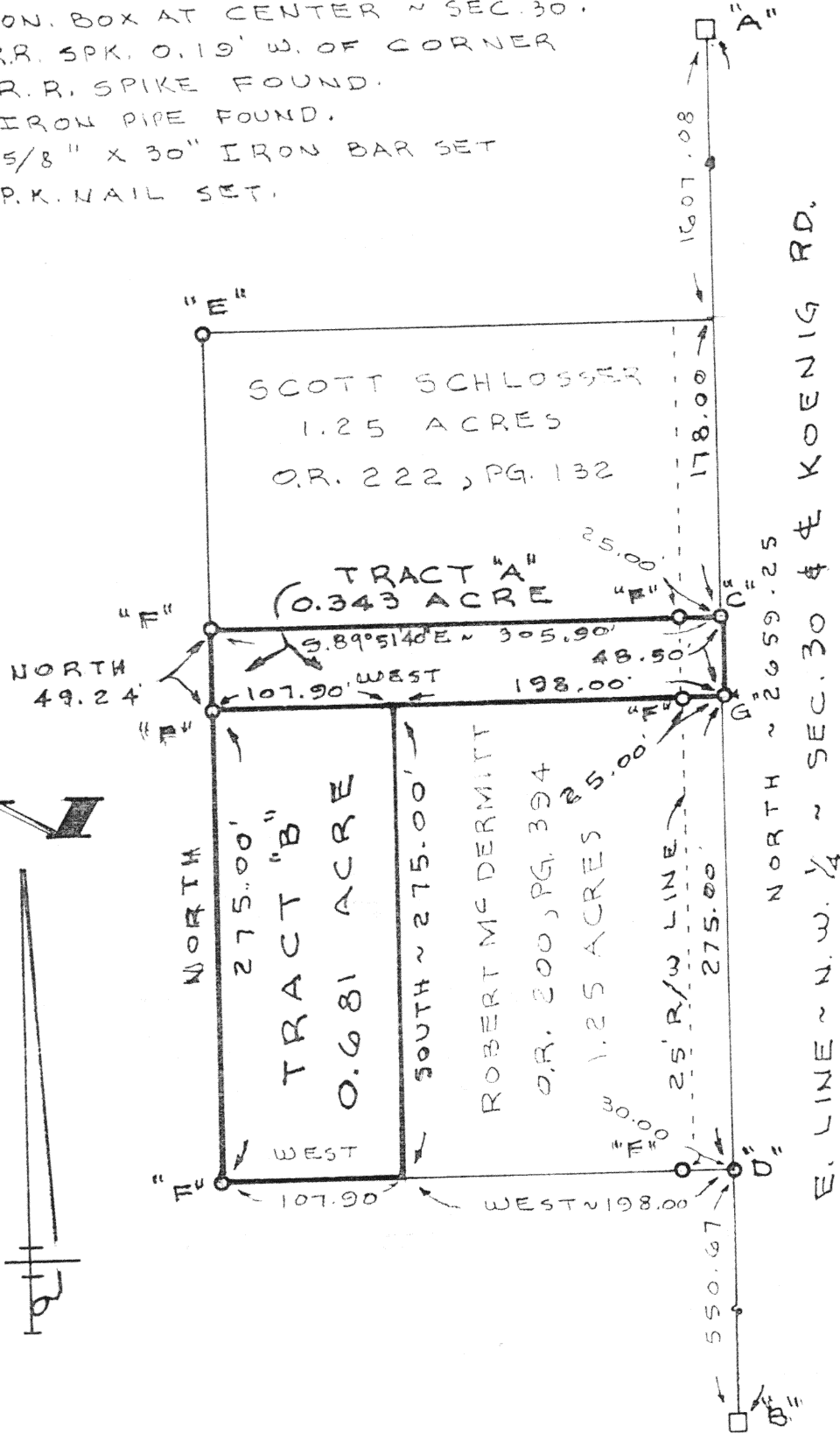
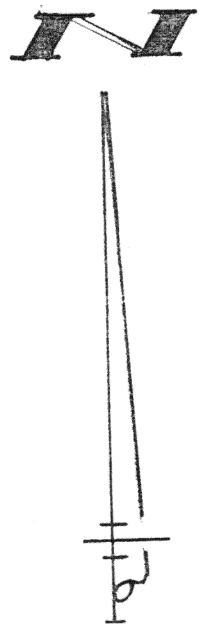

SURVEYED BY Gordon L. Geeslin  
GORDON L. GEESLIN  
REGISTERED SURVEYOR  
NO 5372

MC DERMITT ~ SCHLOSSER SURVEY  
PART OF THE N.W. 1/4 OF SECTION 30, TOWN  
5 SOUTH, RANGE 4 EAST (NOBLE TOWNSHIP),  
AUGLAIZE COUNTY, OHIO.

JUNE 14, 1995

SCALE 1" = 100'

L-535

GEESLIN  
LAND SURVEYING

810 EAST MARKET STREET

CELINA, OHIO

PHONE (419) 586-6155



PERMANENT PARCEL No. _____			
Part of: _____ Sec. _____ T. _____ R. _____ Township			
Grantor: _____ Area Retained: _____ Acres			
Grantee: _____ Area Transferred: _____ Acres			
Deed References: _____			
APPROVALS AGENCY DATE _____	Board of Health _____	County Sanitary Engineer _____	County Engineer _____

**GORDON L. GEESLIN**

REGISTERED LAND SURVEYOR

PHONE 419-586-6185

June 14, 1995

MC DERMITT AND SCHLOSSER SURVEY DESCRIPTION (TRACT "B")

Being a parcel of land situated in Noble Township, Auglaize County, Ohio, in the northwest quarter of Section 30, Township 5 South, Range 4 East. Being more particularly described as follows:

Commencing for reference at the iron bar in the monument box at the northeast corner of the northwest quarter of said Section 30-

Thence, south, along the east line of the northwest quarter of said Section 30 and the centerline of Koenig Road, a distance of one thousand eight hundred thirty-three and 58/100 (1,833.58) feet to the northeast corner of a 1.25 acre tract of land conveyed to Robert McDermitt by deed recorded in O.R. volume 200, page 394-

Thence, west, along said McDermitt's north line, a distance of one hundred ninety-eight feet to the northwest corner thereof. Said point being the place of beginning for the parcel to be conveyed by this instrument-

Thence, continuing, west, a distance of one hundred seven and 90/100 (107.90) feet to a 5/8 inch iron bar-

Thence, south, a distance of two hundred seventy-five (275.00) feet to a 5/8 inch iron bar-

Thence, east, a distance of one hundred seven and 90/100 (107.90) feet to the afore mentioned McDermitt's southwest corner-

Thence, north, along said McDermitt's west line, a distance of two hundred seventy-five (275.00) feet to the place of beginning.

Containing 0.681 acre of land more or less.

Subject to all easements and rights-of-way of record.

Reference is made to a survey of this area by Gordon L. Geeslin, Professional Surveyor 5372, dated June 14, 1995, on file in the County Engineer's Office.

Surveyed by *Gordon L. Geeslin*  
Gordon L. Geeslin  
Professional Surveyor 5372



L-536

810 EAST MARKET STREET

CELINA, OHIO 45822

**GORDON L. GEESLIN**

REGISTERED LAND SURVEYOR

PHONE 419-586-6155

June 14, 1995

MC DERMITT AND SCHLOSSER SURVEY DESCRIPTION (TRACT "A")

Being a parcel of land situated in Noble Township, Auglaize County, Ohio, in the northwest quarter of Section 30, , Township 5 South, Range 4 East. Being more particularly described as follows:

Commencing for reference at the iron bar in the monument box at the northeast corner of the northwest quarter of said Section 30-

Thence, south, along the east line of the northwest quarter of said Section 30 and the centerline of Koenig Road, a distance of one thousand seven hundred eighty-five and 08/100 (1785.08) feet to the southeast corner of a 1.25 acre tract of land conveyed to Scott Schlosser by deed recorded in O.R. volume 222, page 132. Said point being the place of beginning for the parcel to be conveyed by this instrument-

Thence, continuing, south, along the last described line, a distance of forty-eight and 50/100 (48.50) feet to the northeast corner of a 1.25 acre tract of land conveyed to Robert McDermitt by deed recorded in O.R. volume 200, page 394-

Thence, west, along said McDermitt's north line and the extension thereof, a distance of three hundred five and 90/100 (305.90) feet to a 5/8 inch iron bar-

Thence, north, a distance of forty-nine and 24/100 (49.24) feet to a 5/8 inch bar at the afore mentioned Schlosser's southwest corner-

Thence, south 89°51'40" east, along said Schlosser's north line, a distance of three hundred five and 90/100 (305.90) feet to the place of beginning.

Containing 0.340 acre of land more or less.

Subject to all easements and rights-of-way of record.

Reference is made to a survey of this area by Gordon L. Geeslin, Professional Surveyor 5372, dated June 14, 1995, on file in the County Engineer's Office.

Surveyed by

*Gordon L. Geeslin*

Gordon L. Geeslin  
Professional Surveyor 5372

