

GALLIMORE SURVEY OF A PART OF
TRACT "E" OF THE MCCULLOUGH ~
FLEAGLE SURVEY IN THE S.E. 1/4 ~
S.E. 1/4 ~ SEC. 33, T. 5 S., R. 4 E., (NOBLE
TOWNSHIP) AUGLAIZE COUNTY, OHIO.

SURVEY BY Gordon L. Geeslin
GORDON L. GEESLIN
P.S. 5372

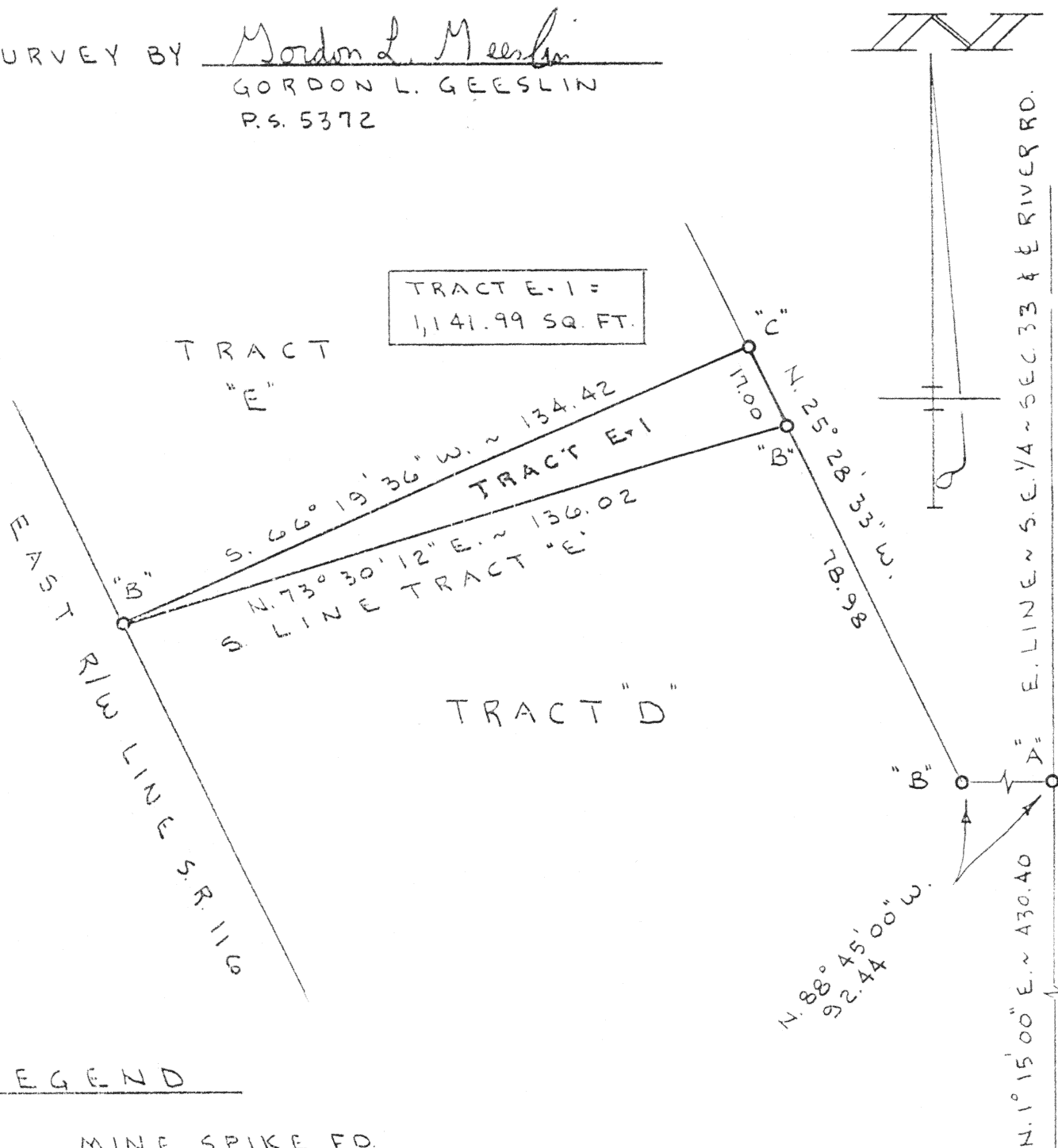

LEGEND

- "A" MINE SPIKE FD.
- "B" 5/8" IRON BAR FD.
- "C" 5/8" x 30' IRON BAR SET.

SCALE 1" = 30'

JAN. 3, 1995

L-548

GEESLIN
LAND SURVEYING

810 EAST MARKET STREET

CELINA, OHIO

PHONE (419) 586-6155



PERMANENT
PARCEL No.

Part of: _____ Sec. _____ T. _____ R. _____ Township

Grantor: _____ Area Retained: _____ Acres

Grantee: _____ Area Transferred: _____ Acres

Deed References: _____

APPROVALS

AGENCY

DATE

Board of Health

County Sanitary Engineer

County Engineer

GORDON L. GEESLIN

REGISTERED LAND SURVEYOR

PHONE 419-586-6155

January 3, 1995

GALLIMORE SURVEY DESCRIPTION (TRACT E-1)

Being a parcel of land situated in Noble Township, Auglaize County, Ohio, in the southeast quarter of the southeast quarter of Section 33, Township 5 South, Range 4 East. Being more particularly described as follows:

Commencing for reference at an iron bar at the southeast corner of said Section 33-

Thence, north $01^{\circ}15'00''$ east, along the east line of the southeast quarter of said Section 33 and the centerline of River Road, a distance of four hundred thirty and $40/100$ (430.40) feet to a mine spike-

Thence, north $88^{\circ}45'00''$ west, a distance of ninety-two and $44/100$ (92.44) feet to a $5/8$ inch iron bar-

Thence, north $25^{\circ}28'33''$ west, a distance of seventy-eight and $98/100$ (78.98) feet to a $5/8$ inch iron bar. Said point being the place of beginning for the parcel to be conveyed by this instrument-

Thence, continuing, north $25^{\circ}28'33''$ west, a distance of seventeen (17.00) feet to a $5/8$ inch iron bar-

THence, south $66^{\circ}19'36''$ west, a distance of one hundred thirty-four and $42/100$ (134.42) feet to a $5/8$ inch iron bar-

Thence, north $73^{\circ}30'12''$ east, a distance of one hundred thirty-six and $02/100$ (136.02) feet to the place of beginning.

Containing 1,141.99 square feet of land more or less.

Subject to all easements and right-of-way of record.

Reference is made to a survey of this area by Gordon L. Geeslin, Professional Surveyor 5372, dated January 3, 1995, on file in the County Engineer's Office.

Surveyed by Gordon L. Geeslin
Gordon L. Geeslin
Professional Surveyor 5372



L-549