

LOCATION
SKETCH

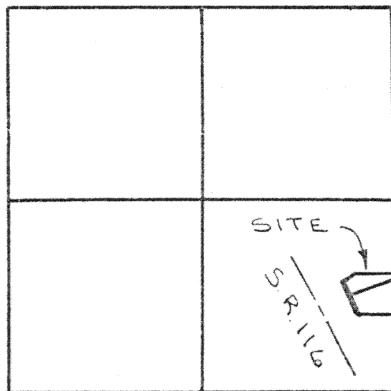

LEGEND

- "A" = MINE SPIKE FOUND.
- "B" = 5/8" IRON BAR FOUND.
- "C" = P.K. NAIL SET.
- "D" = 5/8" x 30" IRON BAR SET.

SECTION 33

16' UTILITY EASMT.
CITY OF ST. MARYS
O.R. VOL. 86
PG. 366

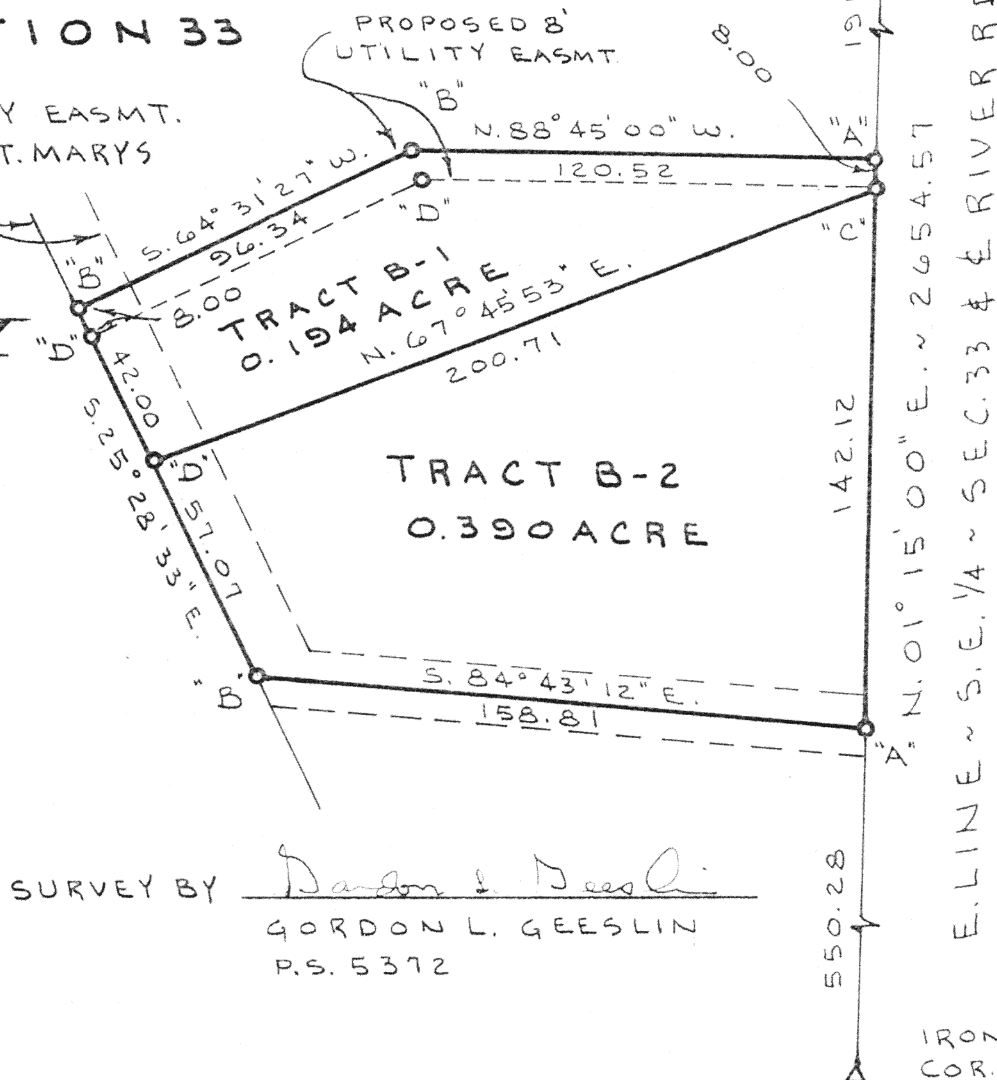
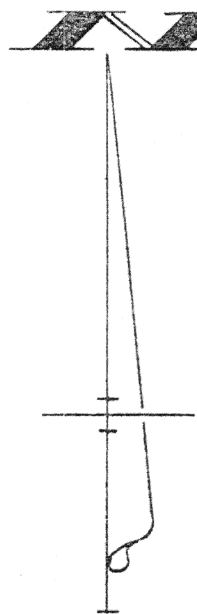

SURVEY BY Gordon L. Geeslin
GORDON L. GEESLIN
P.S. 5372

TURPIN SURVEY

SURVEY OF TRACT "B" OF McCULLOUGH
FLEAGLE SURVEY IN THE S.E. 1/4 ~ S.E.
1/4 ~ SEC. 33, T. 5 S., R. 4 E., (NOBLE TWP.),
AUGLAIZE COUNTY, OHIO.

SEPTEMBER 20, 1994 L-550 SCALE 1" = 50'

GEESLIN
LAND SURVEYING

810 EAST MARKET STREET
CELINA, OHIO
PHONE (419) 586-6155

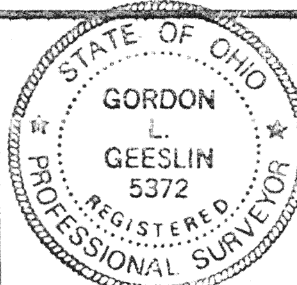

PERMANENT PARCEL No. _____		
Part of: _____ Sec. _____ T. _____ R. _____ Township _____		
Grantor: _____	Area Retained: _____	Acres _____
Grantee: _____	Area Transferred: _____	Acres _____
Deed References: _____		
APPROVALS AGENCY DATE	Board of Health	County Sanitary Engineer
		County Engineer

GORDON L. GEESLIN

REGISTERED LAND SURVEYOR

PHONE 419-586-6133

September 20, 1994

TURPIN SURVEY DESCRIPTION (TRACT B-2)

Being a parcel of land situated in Noble Township, Auglaize County, Ohio, in the southeast quarter of the southeast quarter of Section 33, Township 5 South, Range 4 East. Being more particularly described as follows:

Commencing for reference at an iron bar at the southeast corner of said Section 33-

Thence, north $01^{\circ}15'00''$ east, along the east line of the southeast quarter of said Section 33 and the centerline of River Road, a distance of five hundred fifty and $28/100$ (550.28) feet to a mine spike. Said point being the place of beginning for the parcel to be conveyed by this instrument-

Thence, continuing, north $01^{\circ}15'00''$ east, along the last described line, a distance of one hundred forty-two and $12/100$ (142.12) feet to a P.K. nail-

Thence, south $67^{\circ}45'53''$ west, a distance of two hundred and $71/100$ (200.71) feet to a 5/8 inch iron bar-

Thence, south $25^{\circ}28'33''$ east, a distance of fifty-seven and $07/100$ (57.07) feet to a 5/8 inch iron bar-

Thence, south $84^{\circ}43'12''$ east, a distance of one hundred fifty-eight and $81/100$ (158.81) feet to the place of beginning.

Containing 0.390 acre of land more or less.

Subject to all easements and right-of-way of record.

Reference is made to survey of this area by Gordon L. Geeslin, Professional Surveyor 5372, dated September 20, 1994, on file in the County Engineer's Office.

Surveyed by

Gordon L. Geeslin

Gordon L. Geeslin

Professional Surveyor 5372



L-551

GORDON L. GEESLIN

REGISTERED LAND SURVEYOR

PHONE 419-586-6183

September 20, 1994

TURPIN SURVEY DESCRIPTION (TRACT B-1)

Being a parcel of land situated in Noble Township, Auglaize County, Ohio, in the southeast quarter of the southeast quarter of Section 33, Township 5 South, Range 4 East. Being more particularly described as follows:

Commencing for reference at an iron bar at the southeast corner of said Section 33-

Thence, north $01^{\circ}15'00''$ east, along the east line of the southeast quarter of said Section 33 and the centerline of River Road, a distance of six hundred ninety-two and $40/100$ (692.40) feet to a P.K. nail. Said point being the place of beginning for the parcel to be conveyed by this instrument-

Thence, continuing, north $01^{\circ}15'00''$ east, along the last described line, a distance of eight (8.00) feet to a mine spike-

Thence, north $88^{\circ}45'00''$ west, a distance of one hundred twenty and $52/100$ (120.52) feet to a $5/8$ inch iron bar-

Thence, south $64^{\circ}31'27''$ west, a distance of ninety-six and $34/100$ (96.34) feet to a $5/8$ inch iron bar-

Thence, south $25^{\circ}28'33''$ east, a distance of fifty (50.00) feet to a $5/8$ inch iron bar-

Thence, north $67^{\circ}45'53''$ east, a distance of two hundred and $71/100$ (200.71) feet to the place of beginning.

Containing 0.194 acre of land more or less.

Subject to all easements and right-of-way of record.

L-552

810 EAST MARKET STREET

CELINA, OHIO 45822

Turpin Survey Description (Tract B-1)
page 2

Reference is made to survey of this area by Gordon L. Geeslin,
Professional Surveyor 5372, dated September 20, 1994, on file in
the County Engineer's Office.

Surveyed by *Gordon L. Geeslin*
Gordon L. Geeslin
Professional Surveyor 5372



L-553