

LOCATION SKETCH

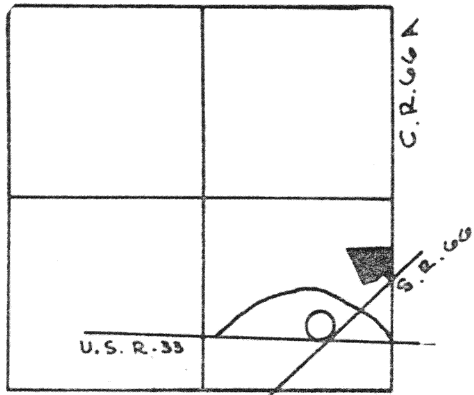

SECTION 34

LEGEND

- "A" = IRON BAR IN MON. BOX @ N.E. COR. OF S.E. 1/4 OF SEC. 34.
- "B" = HARROW TOOTH.
- "C" = P.K. NAIL.
- "D" = 5/8" IRON BAR.
- "E" = 5/8" x 30" IRON BAR SET.

NOTE: THE E. LINE OF SEC. 34 WAS ASSUMED TO BEAR N. 1° 32' 00" E. IN ACCORDANCE WITH A SURVEY DONE BY LESLIE H. GEESLIN, R.S. 5248, DATED JULY 3, 1975.

SURVEYED BY Gordon L. Geeslin
GORDON L. GEESLIN
REGISTERED SURVEYOR
NO 5372

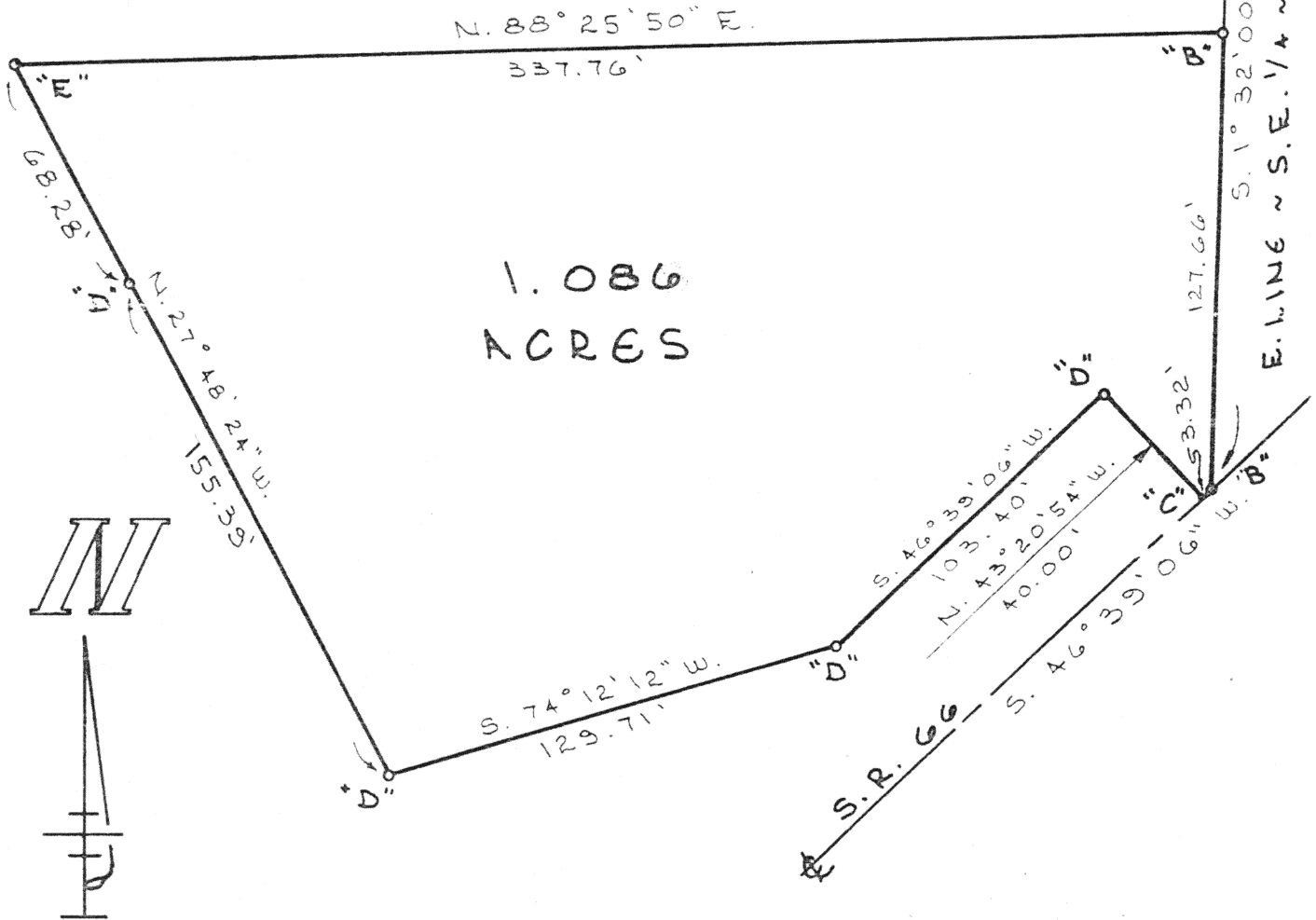

VOGEL SURVEY

PART OF THE S.E. 1/4 OF SEC. 34, TOWN 5 SOUTH,
RANGE 4 EAST, (NOBLE TOWNSHIP), AUGLAIZE
COUNTY, OHIO.
AUGUST 7, 1990

SCALE 1" = 50'

L-555

GORDON L. GEESLIN

LAND SURVEYOR
810 EAST MARKET STREET
CELINA, OHIO
PHONE (419) 586-6155



PERMANENT
PARCEL No. _____

Part of: _____ Sec. _____ T _____ R _____ Township
Grantor: _____ Area Retained: _____ Acres
Grantee: _____ Area Transferred: _____ Acres
Deed References: _____

APPROVALS
AGENCY
DATE

Board of Health

County Sanitary Engineer

County Engineer

Aug - County

GORDON L. GEESLIN

REGISTERED LAND SURVEYOR

PHONE 419-586-6155

August 7, 1990

VOGEL SURVEY DESCRIPTION

Being a parcel of land situated in Noble Township, Auglaize County, Ohio, in the south-east quarter of Section 34, Township 5 South, Range 4 East. Being more particularly described as follows:

Commencing for reference at an iron bar in a monument box at the northeast corner of the southeast quarter of said Section 34-

Thence, south 01°32'00" west, along the east line of the southeast quarter of said Section 34 and the centerline of County Road 66A, a distance of five hundred twelve and 97/100 (512.97) feet to a harrow tooth. Said point being the place of beginning for the parcel to be conveyed by this instrument.

Thence, continuing, south 01°32'00" west, along the last described line, a distance of one hundred twenty-seven and 66/100 (127.66) feet to a harrow tooth in the centerline of State Route 66-

Thence, with said centerline, south 46°39'06" west, a distance of three and 32/100 (3.32) feet to a "P.K." nail-

Thence, north 43°20'54" west, a distance of forty (40.00) feet to a 5/8 inch iron bar-

Thence, south 46°39'06" west, a distance of one hundred three and 40/100 (103.40) feet to a 5/8 inch iron bar-

Thence, south 74°12'12" west, a distance of one hundred twenty-nine and 71/100 (129.71) feet to a 5/8 inch iron bar-

Thence, north 27°48'24" west, a distance of two hundred twenty-three and 67/100 (223.67) feet to a 5/8 inch iron bar-

Thence, north 88°25'50" east, a distance of three hundred thirty-seven and 76/100 (337.76) feet to the place of beginning.

Containing 1.086 acres of land more or less.

Subject to all easements and right-of-way of record.

Reference is made to a survey of this area by Gordon L. Geeslin, Registered Surveyor 5372, dated August 7, 1990, on file in the County Engineer's Office.

Surveyed by

Gordon L. Geeslin

Gordon L. Geeslin

Registered Surveyor 5372



L-5576

810 EAST MARKET STREET

CELINA, OHIO 45822