

LEGEND

- "A" = IRON BAR IN MON. BOX AT N.W. COR. ~ SEC. 34.
- "B" = IRON BAR IN MON. BOX AT N.E. COR. ~ SEC. 34.
- "C" = 5/8" x 30" IRON BAR SET.

LOCATION SKETCH

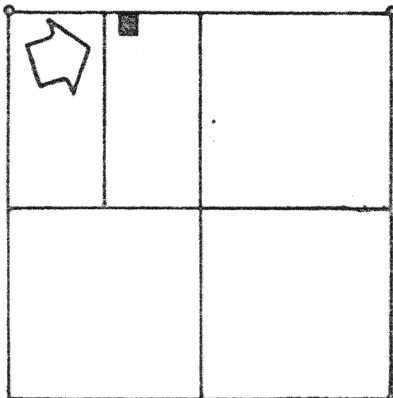

SECTION 34

N

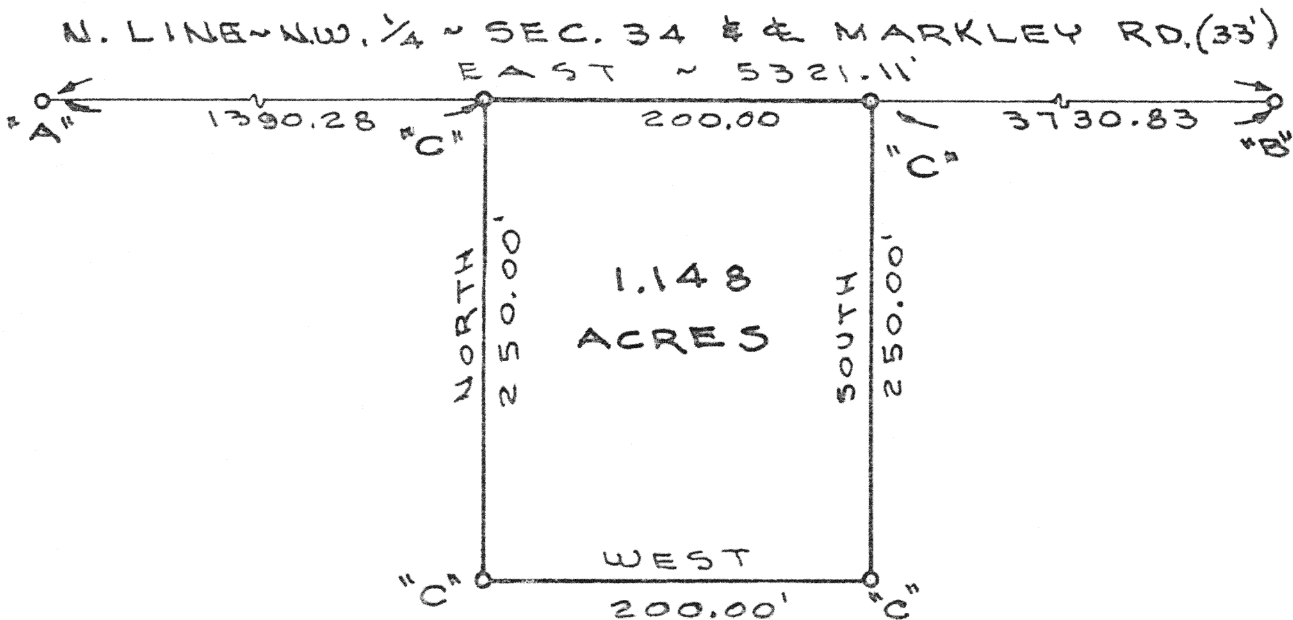

SURVEYED BY Gordon L. Geeslin
 GORDON L. GEESLIN
 REGISTERED SURVEYOR
 No 5372

MEGEMIER SURVEY
 PART OF THE E. 1/2 OF THE N.W. 1/4 OF SEC.
 34, TOWN 5 SOUTH, RANGE 4 EAST
 (NOBLE TOWNSHIP), AUGLAIZE COUNTY, OHIO.

SEPTEMBER 28, 1989

SCALE 1"=100'

L-557

GORDON L. GEESLIN

LAND SURVEYOR
 810 EAST MARKET STREET
 CELINA, OHIO
 PHONE (419) 586-6155



PERMANENT
 PARCEL No. _____

Part of: _____ Sec. _____ T. _____ R. _____ Township
 Grantor: _____ Area Retained: _____ Acres
 Grantee: _____ Area Transferred: _____ Acres
 Deed References: _____

APPROVALS
 AGENCY
 DATE

Board of Health

County Sanitary Engineer

County Engineer

GORDON L. GEESLIN

REGISTERED LAND SURVEYOR

PHONE 419-586-6155

September 28, 1989

HEGEMIER SURVEY DESCRIPTION

Being a parcel of land situated in Noble Township, Auglaize County, Ohio, in the east half of the northwest quarter of Section 34, Township 5 South, Range 4 East. Being more particularly described as follows:

Commencing for reference at an iron bar at the northwest corner of said Section 34-

Thence, east, along the north line of the northwest quarter of said Section 34 and the centerline of Markley Road, a distance of one thousand three hundred ninety and 28/100 (1390.28) feet to a 5/8 inch iron bar. Said point being the place of beginning for the parcel to be conveyed by this instrument-

Thence, continuing, east, along the last described line, a distance of two hundred (200.00) feet to a 5/8 inch iron bar-

Thence, south, a distance of two hundred fifty (250.00) feet to a 5/8 inch iron bar-

Thence, west, a distance of two hundred (200.00) feet to a 5/8 inch iron bar-

Thence, north, a distance of two hundred fifty (250.00) feet to the place of beginning.

Containing 1.148 acres of land more or less of which 0.076 is road right-of-way.

Subject to all other easements and right-of-way of record.

Reference is made to a survey of this area by Gordon L. Geeslin, Registered Surveyor 5372, dated September 28, 1989, on file in the County Engineer's Office.

Surveyed by

Gordon L. Geeslin

Gordon L. Geeslin
Registered Surveyor 5372



L-559

810 EAST MARKET STREET

CELINA, OHIO 45822