

JONES SURVEY  
PART SW 1/4, SEC. 34, T5S, R4E, NOBLE TWP.  
AUGLAIZE CO., OHIO

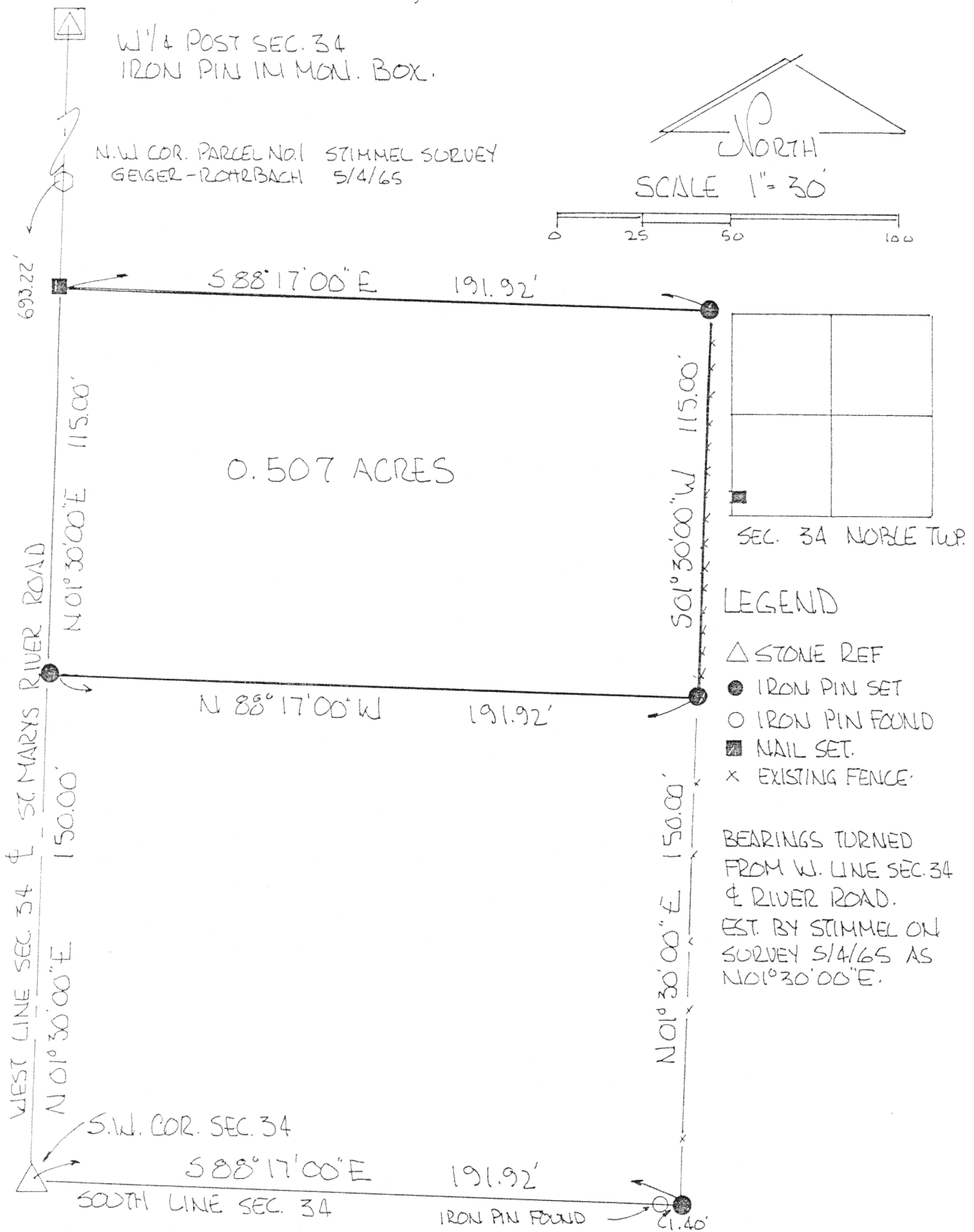

THIS SURVEY RETRACES THE STIMMEL SURVEY FOR GEIGER-ROHRBACH DATED 5/4/64. THE SW COR SEC 34 EST. FROM INFORMATION SHOWN ON REFERENCED SURVEY.

PLAT BY SURVEY JUNE 1998

ROY F. THOMPSON JR. REG. SUR. # 5379

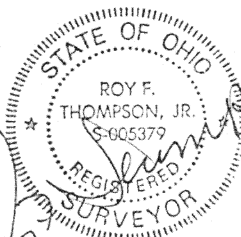

6/12/98

**JONES SURVEY**

PART SOUTHWEST QUARTER, SECTION 34  
TOWN 5 SOUTH, RANGE 4 EAST, NOBLE TOWNSHIP  
CITY OF ST. MARYS, AUGLAIZE COUNTY, OHIO

COMMENCING AT THE SOUTHWEST CORNER, SECTION 34, T5S, R4E, NOBLE TOWNSHIP,  
CITY OF ST. MARYS, AUGLAIZE COUNTY, OHIO, SAID POINT BEING DEFINED BY AN IRON  
PIN SET,

THENCE NORTH 01 DEGREE 30 MINUTES 00 SECONDS EAST, ALONG THE WEST LINE OF  
THE SOUTHWEST QUARTER OF SECTION 34, ONE HUNDRED FIFTY (150.00) FEET TO AN  
IRON PIN SET AS THE PLACE OF BEGINNING,

THENCE CONTINUING NORTH 01 DEGREES 30 MINUTES 00 SECONDS EAST ALONG THE  
WEST LINE OF THE SOUTHWEST QUARTER OF SECTION 34, ONE HUNDRED FIFTEEN  
(115.00) FEET TO A NAIL SET ON THE CENTERLINE OF THE RIVER ROAD,

THENCE SOUTH 88 DEGREES 17 MINUTES 00 SECONDS EAST, ONE HUNDRED NINETY-ONE  
AND NINETY-TWO HUNDREDTHS (191.92) FEET TO AN IRON PIN SET,

THENCE SOUTH 01 DEGREE 30 MINUTES 00 SECONDS WEST, ONE HUNDRED FIFTEEN  
(115.00) FEET TO AN IRON PIN SET,

THENCE NORTH 88 DEGREES 17 MINUTES 00 SECONDS WEST, ONE HUNDRED NINETY-ONE  
AND NINETY-TWO HUNDREDTHS (191.92) FEET TO THE PLACE OF BEGINNING.

THE AFORE DESCRIBED PARCEL CONTAINS FIVE HUNDRED SEVEN THOUSANDTHS (0.507)  
ACRES, MORE OR LESS, SUBJECT TO ALL ROADWAYS AND EASEMENTS OF RECORD, AND  
IS THE RESIDUE OF THE LANDS DESCRIBED IN DEED VOLUME 192 PAGE 659 AND IS  
SHOWN ON A PLAT OF SURVEY FILED WITH THE AUGLAIZE COUNTY ENGINEER.

ALL BEARINGS FOR THIS SURVEY DESCRIPTION WERE TURNED FROM THE WEST LINE OF  
THE SOUTHWEST QUARTER OF SECTION 34 ESTABLISHED AS NORTH 01 DEGREE 30  
MINUTES 00 SECONDS EAST.

THIS DESCRIPTION WAS PREPARED BY ROY F. THOMPSON JR., REG. SUR. 5379.

L-56P

Roy F. Thompson, Jr.  
 Construction Engineering  
 Engineer Surveyor  
 931 Strable Rd.  
 Rockford, OH 45882  
 (419) 363-3743

Name: <sup>Dewitt</sup>~~TURPIN~~ JONES  
 Loc.: SEC 34 NOBLE  
 AUGLAIZE CO  
 Date: JUNE 1998

	BEARING DISTANCE	LATITUDE (ABS. LAT.)	DEPARTURE (ABS. DEP.)	D.M.D.	DOUBLE AREA
1	N 01&30'00"E 150.00 feet	149.9486 ( 149.9486)	3.9265 ( 3.9265)	3.93	588.78
2	N 01&30'00"E 115.00 feet	114.9606 ( 264.9092)	3.0103 ( 6.9369)	10.86	1248.87
3	S 88&17'00"E 191.92 feet	-5.7493 ( 259.1599)	191.8339 ( 198.7708)	205.71	-1182.68
4	S 01&30'00"W 115.00 feet	-114.9606 ( 144.1993)	-3.0103 ( 195.7604)	394.53	-45355.55
5	N 88&17'00"W 191.92 feet	5.7493 ( 149.9486)	-191.8339 ( 3.9265)	199.69	1148.06
6	S 01&30'00"W 150.00 feet	-149.9486 ( 0.0000)	-3.9265 ( -0.0000)	3.93	-588.78

CLOSURE ERROR:  
 0.000 feet

TOTAL AREA:  
 0.507 acres

L-501