

# LEGEND

- "A" = MON. BOX @ W. 1/4 POST ~ SEC. 35.
- "B" = MON. BOX @ CENTER ~ SEC. 35.
- "C" = MINE SPIKE FD.
- "D" = "P.K." NAIL SET.
- "E" = 5/8" X 30" IRON BAR SET.

## NOTE

REFERENCE IS MADE TO  
A SURVEY BY THIS SURVEYOR  
DATED 6/22/1993.

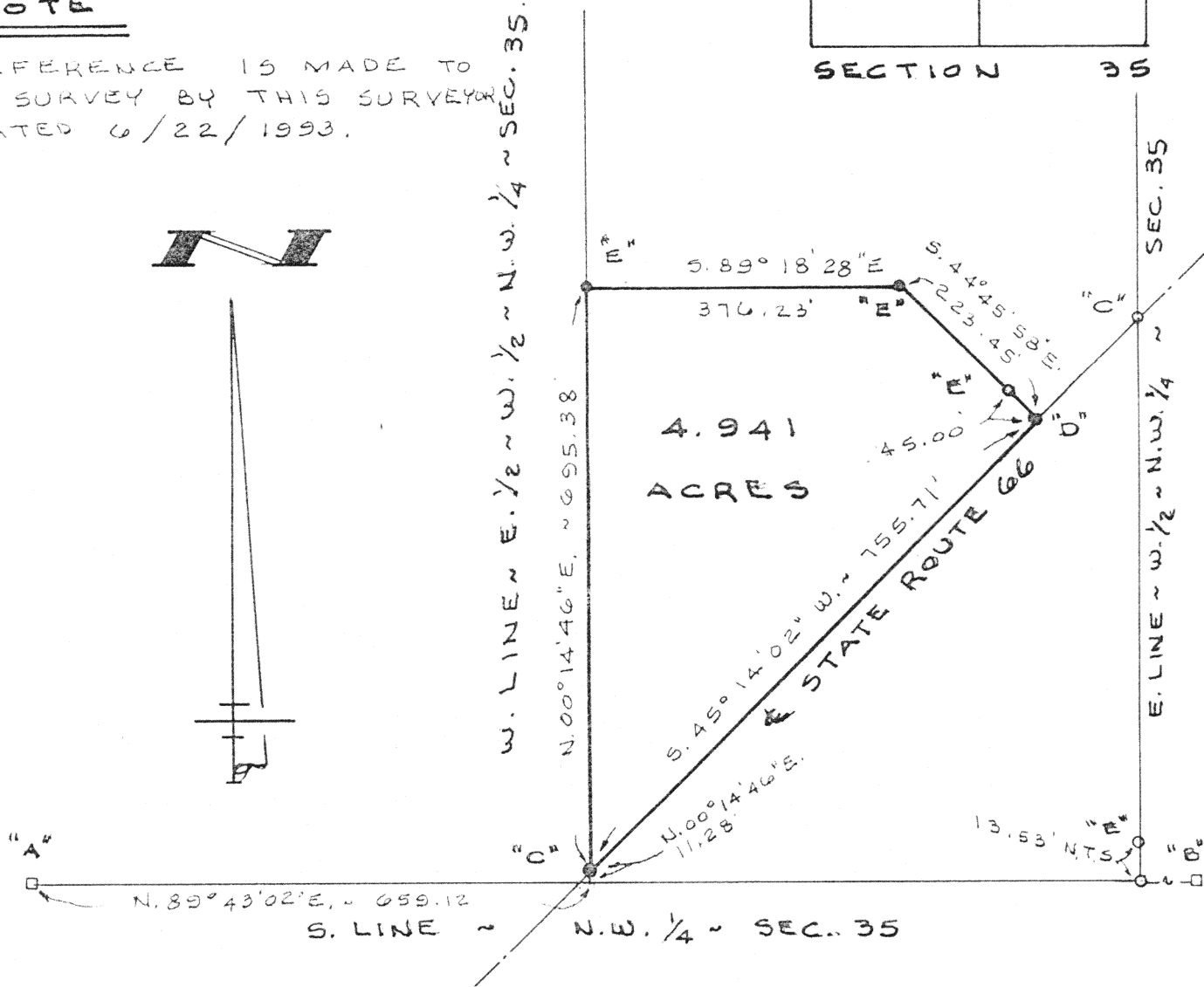
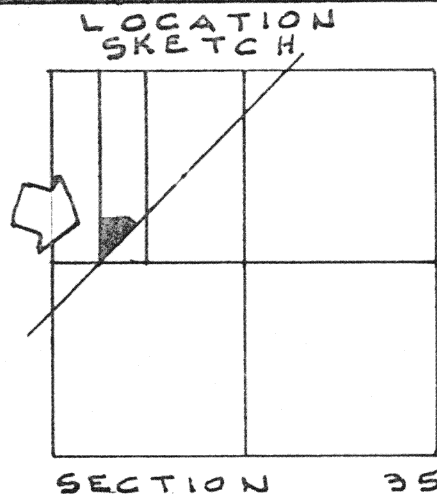

SURVEYED BY Maan P. Dees  
REGISTERED SURVEYOR  
NO 5372

## KUFFNER SURVEY

PART OF THE E. 1/2 OF THE W. 1/2 OF THE  
N.W. 1/4 OF SECTION 35, TOWN 5 SOUTH,  
RANGE 4 EAST (NOBLE TWP.), AUGLAIZE COUNTY, OHIO.

MAY 3, 1995

L-~~562~~ 562

SCALE 1"=200'

GEESLIN  
LAND SURVEYING

810 EAST MARKET STREET

CELINA, OHIO

PHONE (419) 586-6155



PERMANENT  
PARCEL No.

Part of: \_\_\_\_\_ Sec. \_\_\_\_\_ T. \_\_\_\_\_ R. \_\_\_\_\_ Township

Grantor: \_\_\_\_\_ Area Retained: \_\_\_\_\_ Acres

Grantee: \_\_\_\_\_ Area Transferred: \_\_\_\_\_ Acres

Deed References: \_\_\_\_\_

APPROVALS  
AGENCY  
DATE

Board of Health

County Sanitary Engineer

County Engineer

**GORDON L. GEESLIN**

REGISTERED LAND SURVEYOR

PHONE 419-586-6155

May 3, 1995

KUFFNER SURVEY DESCRIPTION

Being a parcel of land situated in Noble Township, Auglaize County, Ohio, in the east half of the west half of the northwest quarter of Section 35, Township 5 South, Range 4 East. Being more particularly described as follows:

Commencing for reference at an iron bar in a monument box at the west quarter post of said Section 35-

Thence, north  $89^{\circ}43'02''$  east, along the south line of the northwest quarter of said Section 35, a distance of six hundred fifty-nine and  $12/100$  (659.12) feet to a mine spike-

Thence, north  $00^{\circ}14'46''$  east, along the west line of the east half of the west half of the northwest quarter of said Section 35, a distance of eleven and  $28/100$  (11.28) feet to a mine spike. Said point being the place of beginning for the parcel to be conveyed by this instrument-

Thence, continuing, north  $00^{\circ}14'46''$  east, along the last described line, a distance of six hundred ninety-five and  $38/100$  (695.38) feet to a 5/8 inch iron bar-

Thence, south  $89^{\circ}18'28''$  east, a distance of three hundred seventy-six and  $23/100$  (376.23) feet to a 5/8 inch iron bar-

Thence, south  $44^{\circ}45'58''$  east, a distance of two hundred twenty-three and  $45/100$  (223.45) feet to a "P.K." nail in the centerline of state Route 66-

Thence, south  $45^{\circ}14'02''$  west, along the centerline of State Route 66, a distance of seven hundred fifty-five and  $71/100$  (755.71) feet to the place of beginning.

Containing 4.941 acres of land more or less.

Subject to all easements and right-of-way of record.

Reference is made to a survey of this area by Gordon L. Geeslin, Professional Surveyor 5372, dated May 3, 1995, on file in the County Engineer's Office.

Surveyed by

*Gordon L. Geeslin*

Gordon L. Geeslin

Professional Surveyor

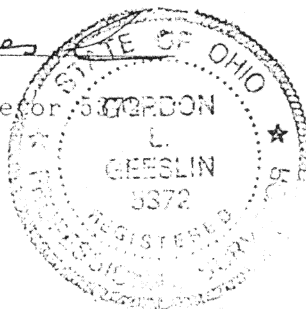

L-5000  
563