

LEGEND

- "A" = MON. BOX @ W. 1/4 POST ~ SEC. 35.
- "B" = MON. BOX @ CENTER ~ SEC. 35.
- "C" = MON. BOX @ N.W. COR. ~ SEC. 35.
- "D" = WOOD COR. POST @ N. 1/4 POST ~ SEC. 35.
- "E" = P.K. NAIL FOUND.
- "F" = MINE SPIKE SET.
- "G" = 5/8" x 30" IRON BAR SET.

LOCATION SKETCH

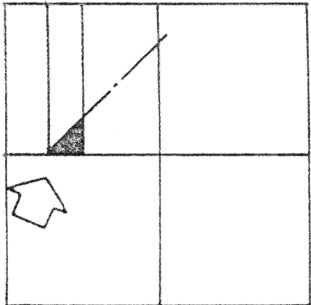

SURVEYED BY Gordon L. Geeslin
GORDON L. GEESLIN
REGISTERED SURVEYOR
N^o 5372

SECTION 35

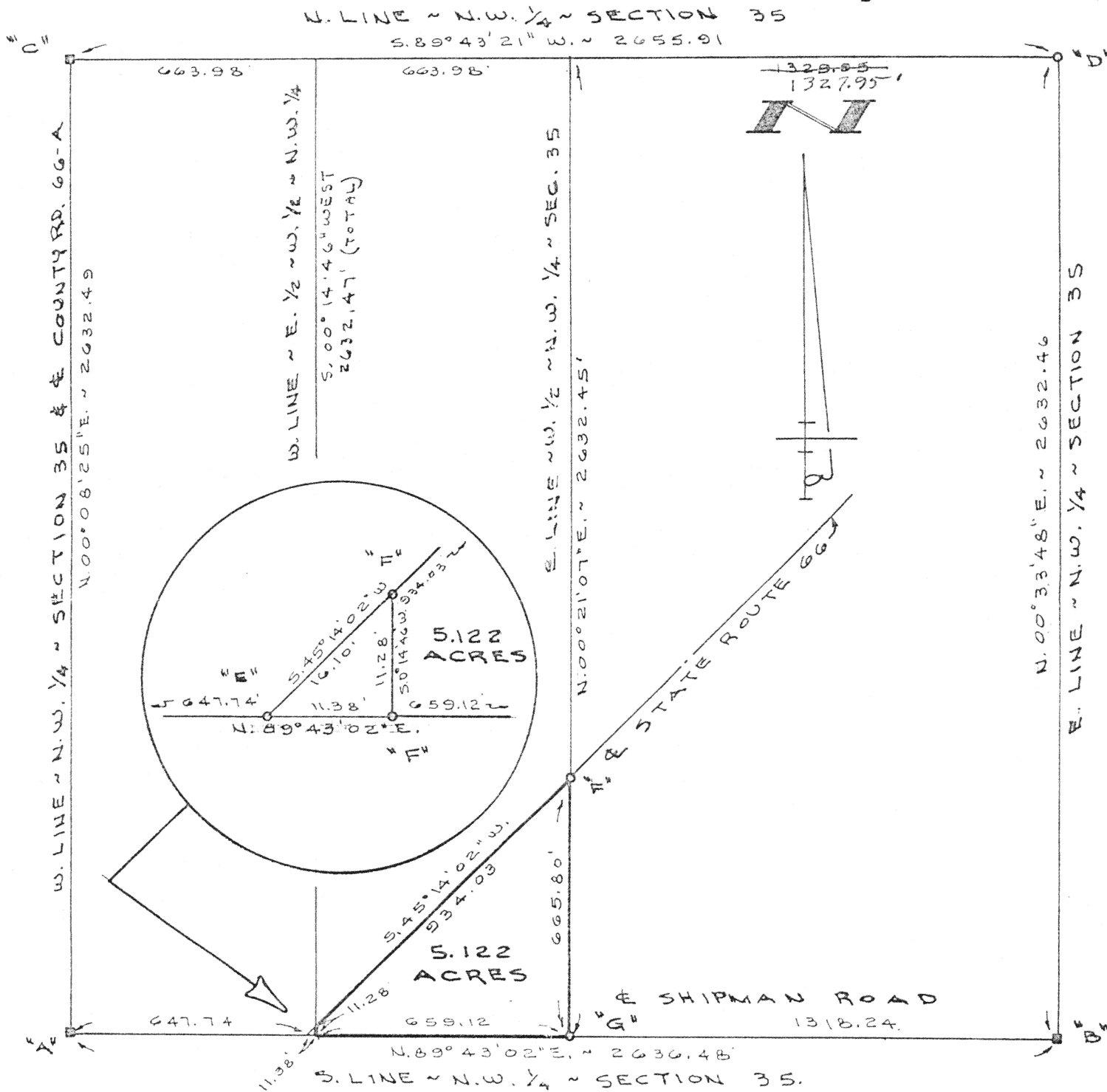

KUFFNER SURVEY

PART OF THE E. 1/2 OF THE W. 1/2 OF THE N.W. 1/4 OF SECTION 35, TOWN 5 SOUTH, RANGE 4 EAST (NOBLE TWP.), AUGLAIZE COUNTY, OHIO.

JUNE 22, 1993

L-564

SCALE 1" = 300'

GORDON L. GEESLIN

LAND SURVEYOR

810 EAST MARKET STREET

CELINA, OHIO

PHONE (419) 586-6155

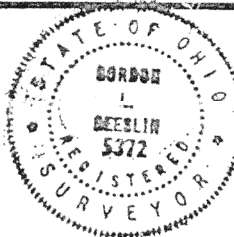

PERMANENT
PARCEL No. _____

Part of: _____ Sec. _____ T. _____ R. _____ Township

Grantor: _____ Area Retained: _____ Acres

Grantee: _____ Area Transferred: _____ Acres

Deed References: _____

APPROVALS

AGENCY: _____ Board of Health

DATE: _____

County Sanitary Engineer

County Engineer

GORDON L. GEESLIN

REGISTERED LAND SURVEYOR

PHONE 419-586-6155

June 22, 1993

KUFFNER SURVEY DESCRIPTION

Being a parcel of land situated in Noble Township, Auglaize County, Ohio, in the east half of the west half of the northwest quarter of Section 35, Township 5 South, Range 4 East. Being more particularly described as follows:

Commencing for reference at an iron bar in a monument box at the west quarter post of said Section 35-

Thence, north 89°43'02" east, along the south line of the northwest quarter of said Section 35, a distance of six hundred fifty-nine and 12/100 (659.12) feet to a mine spike. Said point being the place of beginning for the parcel to be conveyed by this instrument -

Thence, continuing, north 89°43'02" east, along the last described line and the centerline of Shipman Road, a distance of six hundred fifty-nine and 12/100 (659.12) feet to a 5/8 inch iron bar-

Thence, north 00°21'07" east, along the east line of the west half of the northwest quarter of said Section 35, a distance of six hundred sixty-five and 80/100 (665.80) feet to a mine spike-

Thence, south 45°14'02" west, along the centerline of State Route 66, a distance of nine hundred thirty-four and 03/100 (934.03) feet to a mine spike-

Thence, south 00°14'46" west, along the west line of the east half of the west half of the northwest quarter of said Section 35, a distance of eleven and 28/100 (11.28) feet to the place of beginning.

Containing 5.122 acres of land more or less.

Subject to all easements and right-of-way of record.

Reference is made to a survey of this area by Gordon L. Geeslin, Registered Surveyor 5372, dated June 22, 1993, on file in the County Engineer's Office.

Surveyed by

Gordon L. Geeslin
Gordon L. Geeslin
Registered Surveyor 5372



L- 516/10
565