

LOCATION SKETCH

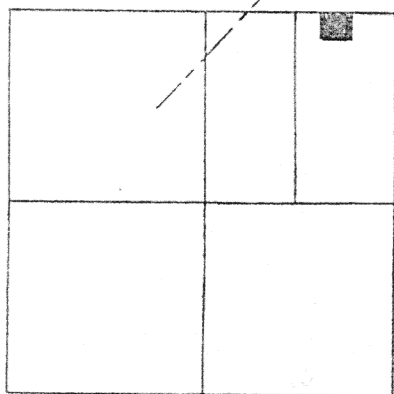

SECTION 35

LEGEND

- Q = WOOD END POST
- = AUG CO. MON. BOX W/BAR.
- = MINE SPIKE SET.
- O = 5/8" x 30" IRON BAR SET.

~ REFERENCE IS MADE TO
Bearing Basis Taken From
A SURVEY BY JOHN JAUERT
DATED 1/15/90.

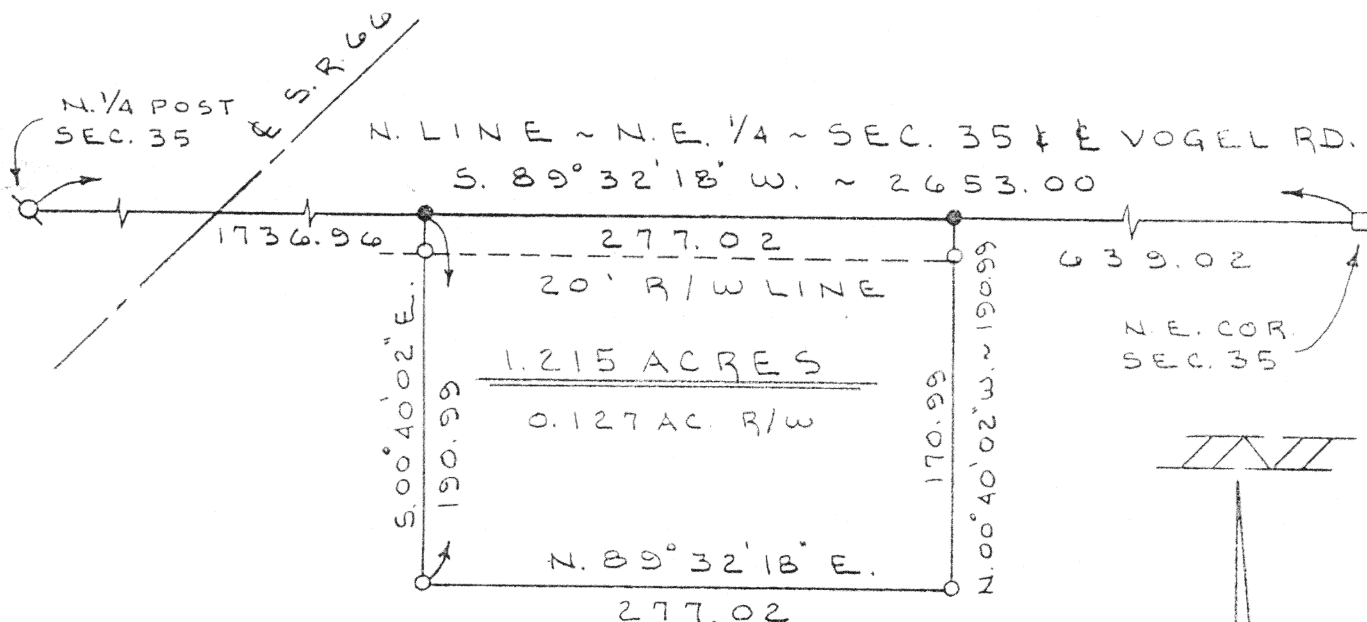

SURVEYED BY Gordon L. Geeslin
GORDON L. GEESLIN
P.S. 5372

FREEWALT SURVEY

PT. ~ E. 1/2 ~ N.E. 1/4 ~ SECTION 35, T. 5 S.,
R. 4 E., (NOBLE TWP.), AUGLAIZE
COUNTY, OHIO.

APRIL 15, 1993

SCALE 1" = 100'



~~L-566~~ L-566

GORDON L. GEESLIN

LAND SURVEYOR
810 EAST MARKET STREET
CELINA, OHIO
PHONE (419) 586-6155



PERMANENT
PARCEL No. _____
Part of: _____ Sec. _____ T. _____ R. _____ Township
Grantor: _____ Area Retained: _____ Acres
Grantee: _____ Area Transferred: _____ Acres
Deed References: _____

APPROVALS
AGENCY DATE _____ Board of Health _____ County Sanitary Engineer _____ County Engineer _____

GORDON L. GEESLIN

REGISTERED LAND SURVEYOR

PHONE 419-586-6155

April 15, 1993

FREEWALT SURVEY DESCRIPTION

Being a parcel of land situated in Noble Township, Auglaize County, Ohio, in the east half of the northeast quarter of Section 35, Township 5 South, Range 4 East. Being more particularly described as follows:

Commencing for reference at an iron bar in an Auglaize County Monument Box Assembly at the northeast corner of said Section 35-

Thence, south $89^{\circ}32'18''$ west, along the north line of the northeast quarter of said Section 35 and the centerline of Vogel Road, a distance of six hundred thirty-nine and $02/100$ (639.02) feet to a mine spike. Said point being the place of beginning for the parcel to be conveyed by this instrument-

Thence, continuing, south $89^{\circ}32'18''$ west, along the last described line, a distance of two hundred seventy-seven and $02/100$ (277.02) feet to a $5/8$ inch iron bar-

Thence, south $00^{\circ}40'02''$ east, a distance of one hundred ninety and $99/100$ (190.99) feet to a $5/8$ inch iron bar-

Thence, north $89^{\circ}32'18''$ east, a distance of two hundred seventy-seven and $02/100$ (277.02) feet to a $5/8$ inch iron bar-

Thence, north $00^{\circ}40'02''$ west, a distance of one hundred ninety and $99/100$ (190.99) feet to the place of beginning.

Containing 1.215 acres of land more or less.

Subject to all easements and right-of-way of record.

Reference is made to a survey of this area by Gordon L. Geeslin, Registered Surveyor 5372, dated April 15, 1993, on file in the County Engineer's Office.

Surveyed By 
Gordon L. Geeslin
Registered Surveyor 5372