

LEGEND

- "A" = P.K. NAIL FD. @ N. 1/4 POST ~ SEC. 30.
- "B" = P.K. NAIL FD. @ N.E. COR ~ SEC. 30.
- Ø = P.K. NAIL SET
- = 5/8 " X 30" IRON BAR SET

REFERENCE IS MADE TO A SURVEY BY  
MARK STUDEBAKER DATED 29 NOV. 1988

LOCATION  
SKETCH

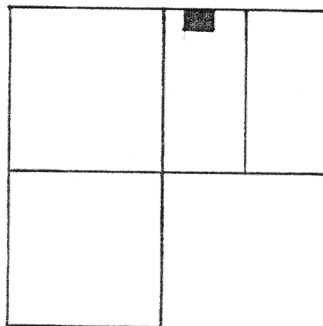

SECTION 30

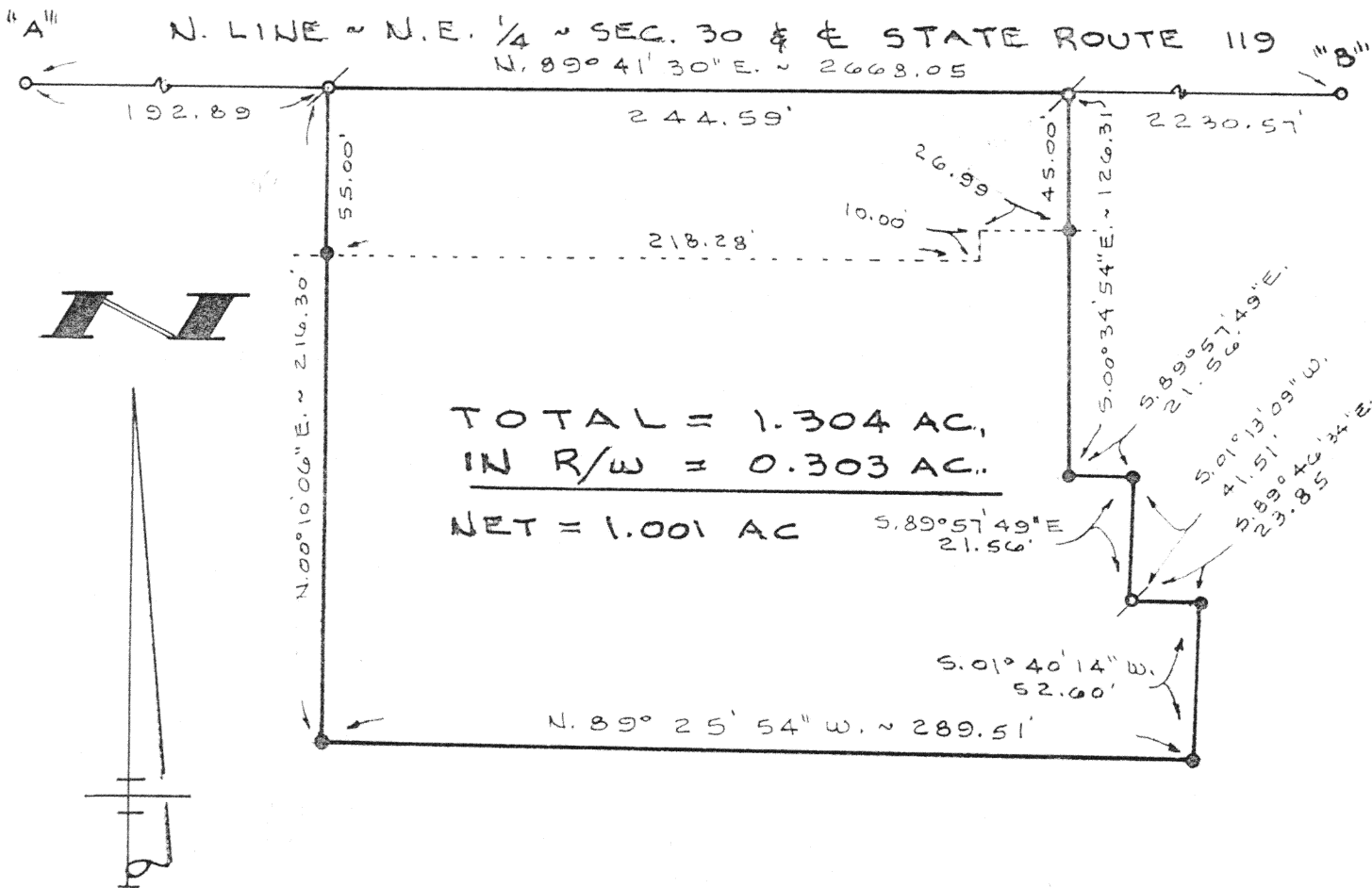

SURVEYED BY Gordon L. Geeslin  
GORDON L. GEESLIN  
REGISTERED SURVEYOR  
Nº 5372

HEITKAMP SURVEY

PART OF THE W. 1/2 OF THE N.E. 1/4 OF SECTION  
30, TOWN 7 SOUTH, RANGE 4 EAST (JACK-  
SON TWP.), AUGLAIZE COUNTY, OHIO.

APRIL 17, 1995

SCALE 1" = 60'

GEESLIN  
LAND SURVEYING

810 EAST MARKET STREET  
CELINA, OHIO  
PHONE (419) 586-6155



PERMANENT  
PARCEL No. \_\_\_\_\_

Part of: \_\_\_\_\_ Sec. \_\_\_\_\_ T. \_\_\_\_\_ R. \_\_\_\_\_ Township

Grantor: \_\_\_\_\_ Area Retained: \_\_\_\_\_ Acres

Grantee: \_\_\_\_\_ Area Transferred: \_\_\_\_\_ Acres

Deed References: \_\_\_\_\_

APPROVALS  
AGENCY  
DATE

Board of Health

County Sanitary Engineer

County Engineer

**GORDON L. GEESLIN**

REGISTERED LAND SURVEYOR

PHONE 419-586-6155

April 17, 1995

HEITKAMP SURVEY DESCRIPTION

Being a parcel of land situated in Jackson Township, Auglaize County, Ohio, in the west half of the northeast quarter of Section 30, Township 7 South, Range 4 East. Being more particularly described as follows:

Commencing for reference at a "P.K." nail at the northwest corner of the northeast quarter of said Section 30-

Thence, north  $89^{\circ}41'30''$  east, along the north line of the northeast quarter of said Section 30 and the centerline of State Route 119, a distance of one hundred ninety-two and  $89/100$  (192.89) feet to a "P.K." nail. Said point being the place of beginning for the parcel to be conveyed by this instrument-

Thence, continuing, north  $89^{\circ}41'30''$  east, along the last described line, a distance of two hundred forty-four and  $59/100$  (244.59) feet to a "P.K." nail-

Thence, south  $00^{\circ}34'54''$  east, a distance of one hundred twenty-six and  $31/100$  and  $31/100$  (126.31) feet to a  $5/8$  inch iron bar-

Thence, south  $89^{\circ}57'49''$  east, a distance of twenty-one and  $56/100$  (21.56) feet to a  $5/8$  inch iron bar-

Thence, south  $01^{\circ}13'09''$  west, a distance of forty-one and  $51/100$  (41.51) feet to a "P.K." nail-

Thence, south  $89^{\circ}46'34''$  east, a distance of twenty-three and  $85/100$  (23.85) feet to a  $5/8$  inch iron bar-

Thence, south  $01^{\circ}40'14''$  west, a distance of fifty-two and  $60/100$  (52.60) feet to a  $5/8$  inch iron bar-

Thence, north  $89^{\circ}25'54''$  west, a distance of two hundred eighty-nine and  $51/100$  (289.51) feet to a  $5/8$  inch iron bar-

Thence, north  $00^{\circ}10'06''$  east, a distance of two hundred sixteen and  $30/100$  (216.30) feet to the place of beginning.

Containing 1.304 acres of land more or less of which 0.303 acre is road right-of-way.

Subject to all easements and right-of-way of record.

L-622

810 EAST MARKET STREET

CELINA, OHIO 45822

Heitkamp Survey Description  
page 2

Reference is made to a survey of this area by Gordon L. Geeslin, Professional Surveyor number 5372, dated April 17, 1995, on file in the County Engineer's Office.

Surveyed by Gordon L. Geeslin  
Gordon L. Geeslin  
Professional Surveyor 5372



L-623