

# O. & P. HEITKAMP PLAT

SEC. 30, T-7 S, R-4 E

JACKSON TOWNSHIP

AUGLAIZE COUNTY, OHIO



Scale: 1" = 200'

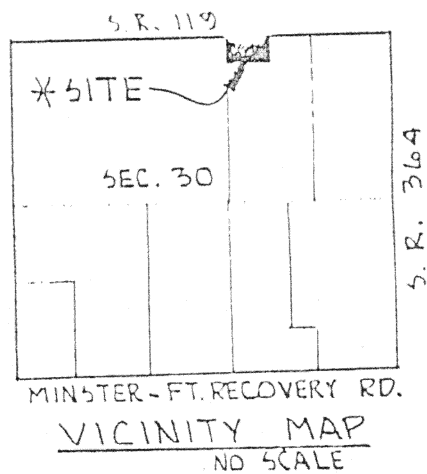
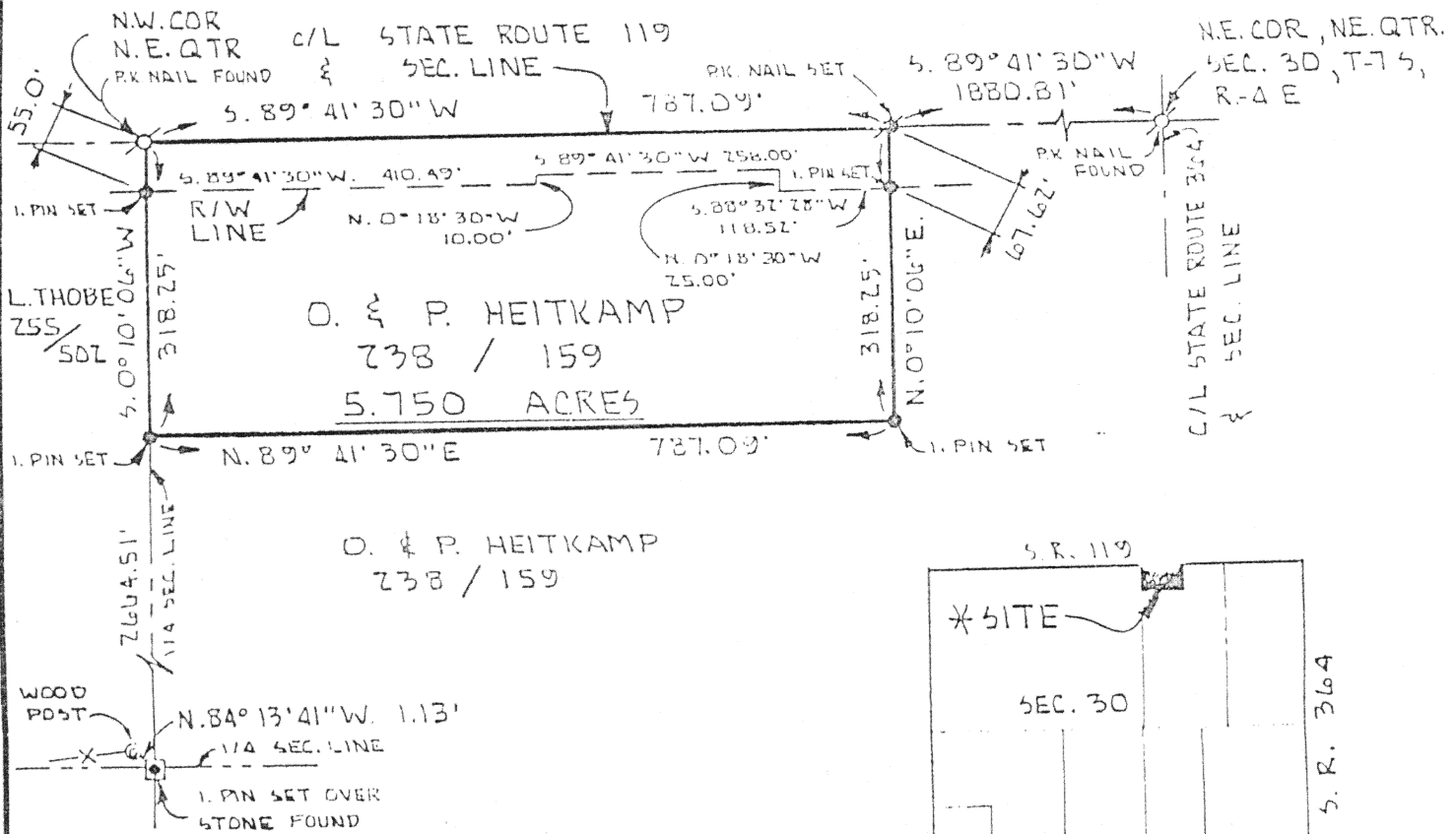
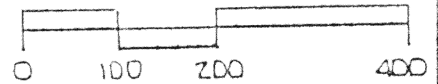

### LEGEND

- P.K. NAIL FOUND
- P.K. NAIL SET
- 5/8" IRON PIN SET
- 5/8" IRON PIN SET OVER STONE FOUND



*Mark B. Studebaker*  
 MARK B. STUDEBAKER N# 7074

L-631

### SURVEY REFERENCES:

DEED VOL. 238, PG. 159  
 DEED VOL. 64, PG. 604  
 SURVEY OF SEC. 30 BY B. SHERMAN DATED JANUARY, 1913.  
 D.O.D.T. R/W PLANS & REFERENCES AUG ~ 119 ~ 0.00 (S.R. 119)  
 BEARINGS BASED ON C/L S.R. 119 BY D.O.D.T., S. 89° 41' 30" W

Signature by a representative of the County Engineer's Dept. denotes that this plat meets tax map plat requirements. Signed: <u>N/A</u> Date _____	Signature by a (representative of the) County Commissioner(s) denotes approval of this plat. Signed: <u>N/A</u> Date _____
Signature by a representative of the County Health Dept. denotes compliance with Health Regulations. Signed: <u>N/A</u> Date _____	Signature by a representative of the Auglaize County Regional Planning Commission denotes approval of this plat. Signed: <u>N/A</u> Date _____

**WORLD & ASSOCIATES INC.**  
 CONSULTING ENGINEERS & SURVEYORS  
 1847 FARMINGTON DR. SCHEY, OHIO 43343  
 133 EAGLE CITY RD. SPRINGFIELD, OHIO 45502

Client OTHMAR AND PATRICIA HEITKAMP  
 County AUGLAIZE Twp. JACKSON Sec. 30  
 Drawn by T.H.K. Scale 1"=200' Drwg. No. 8828(c).01  
 Checked by M.B.S. Date NOV. 29, 1988  
 Sheet 1 of 1 H-606 (T 7 S; R 4 E)