

Survey of 5.001 Acres (OR 308 PG 658)

For:

Ken & Anna Osterloh

Part of the southwest quarter of Section 31

Town 7 South Range 4 East

Jackson Township

Auglaize County, Ohio

Scale: 1" = 200'

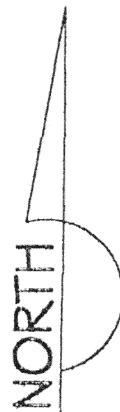

Minster~Egypt Pike

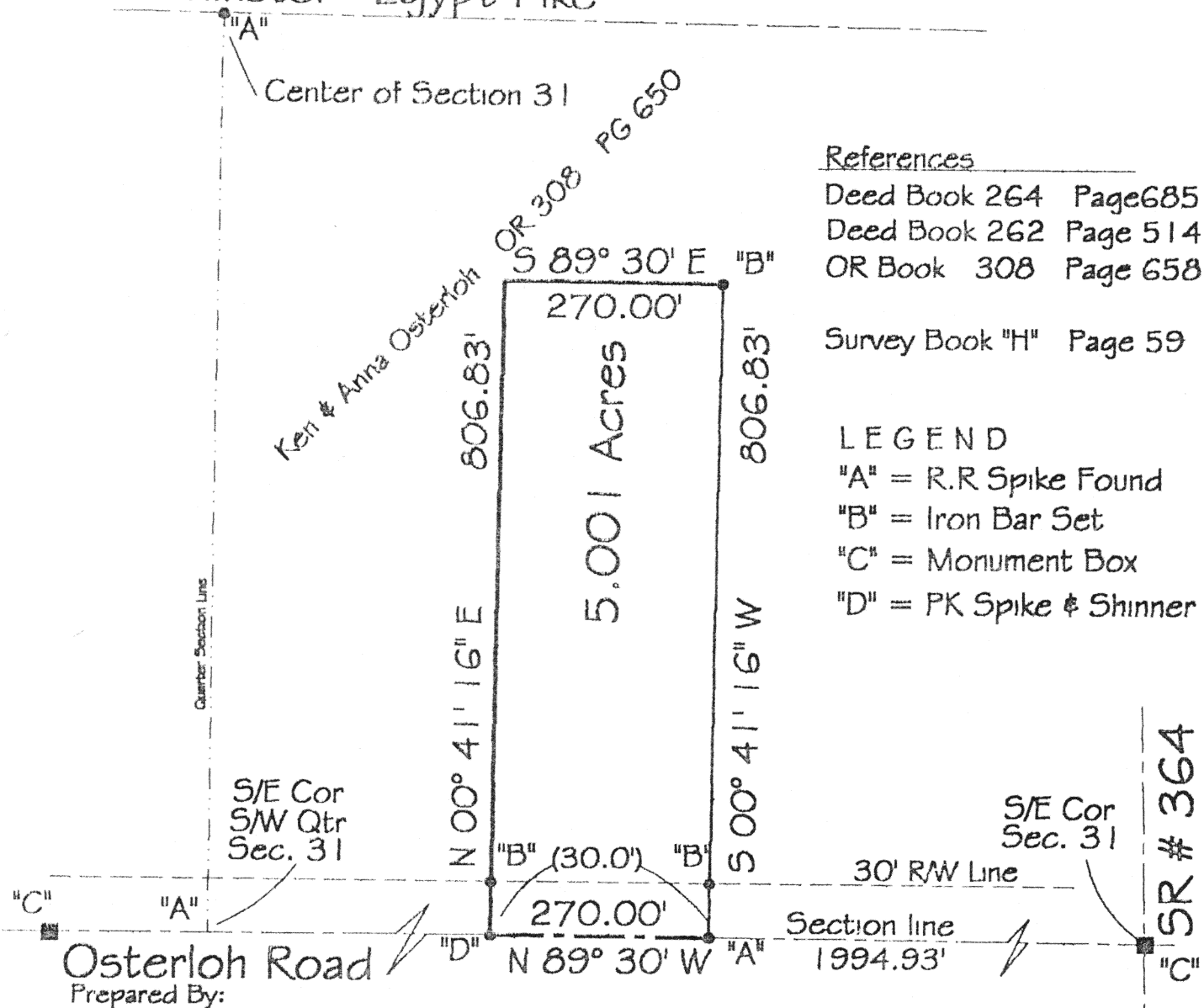

Thomas W. Steinke

Registered Surveyor # 6177

16454 County Road # 25-A

Anna, Ohio 45302

Phone: (937) 693 - 6538

Fax: (937) 693 - 6538

E-Mail tssurvey@bright.net

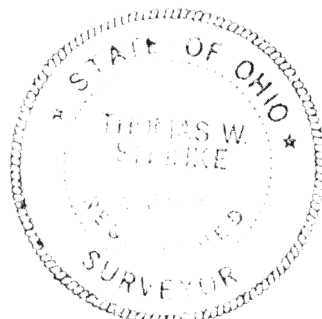

5/13/99
Date

Thomas W. Steinke

L-633

THOMAS W. STEINKE
Land Surveyor & Land Consultant

16454 County Road #25-A

Anna, Ohio 45302

Phone: (937) 693-6538 Fax: (937) 693-2068 E-Mail: tssurvey@bright.net

Date: April 21, 1999

Description for Osterloh
5.001 Acres

DWC *1/25/99* *Per (937) 693-2068* *with 4 US*

Being 5.001 Acres located in the southwest ^{1/4} quarter of Section 31, town 7 South, Range 4 East, Jackson Township, Auglaize County, Ohio and being further described as follows:

Commencing at a Monument Box located at the southeast corner of Section 31;

Thence North 89° 30' West along the centerline of Osterloh Road & south line of Section 31, a distance of 1994.93 feet to a railroad spike and the **PLACE OF BEGINNING** for the parcel herein described;

Thence North 89° 30' West along the south line of Section 31 and centerline of Osterloh Road, a distance of 270.00 feet to a PK Spike & Shinner set;

Thence North 00° 41' 16" East, a distance of 806.83 feet to a point, passing through an iron bar set at 30.00 feet;

Thence South 89° 30' East, a distance of 270.00 feet to an iron bar set in the east line of lands described in OR 308 Page 658 ;

Thence South 00° 41' 16" West along said property line, a distance of 806.83 feet to the **PLACE OF BEGINNING**, passing through an iron bar set at 776.83 feet.

Containing in all 5.001 Acres and being subject to all legal easements and rights of way of record.

Survey and description prepared by Thomas W. Steinke, Registered Surveyor # 6177, on this 13th day of May, 1999

L-634