

Survey of 5.001 Acres (OR 308 PG 658)

For:

Ken & Anna Osterloh

Part of the southwest quarter of Section 31

Town 7 South Range 4 East

Jackson Township

Auglaize County, Ohio

Scale: 1" = 200'

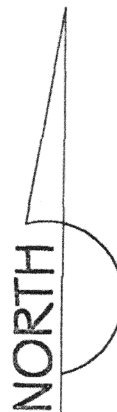

Minster~Egypt Pike

Center of Section 31

References

Deed Book 264 Page 685

Deed Book 262 Page 514

OR Book 308 Page 658

Survey Book "H" Page 59

LEGEND

"A" = R.R Spike Found

"B" = Iron Bar Set

"C" = Monument Box

"D" = PK Spike & Shinner Set

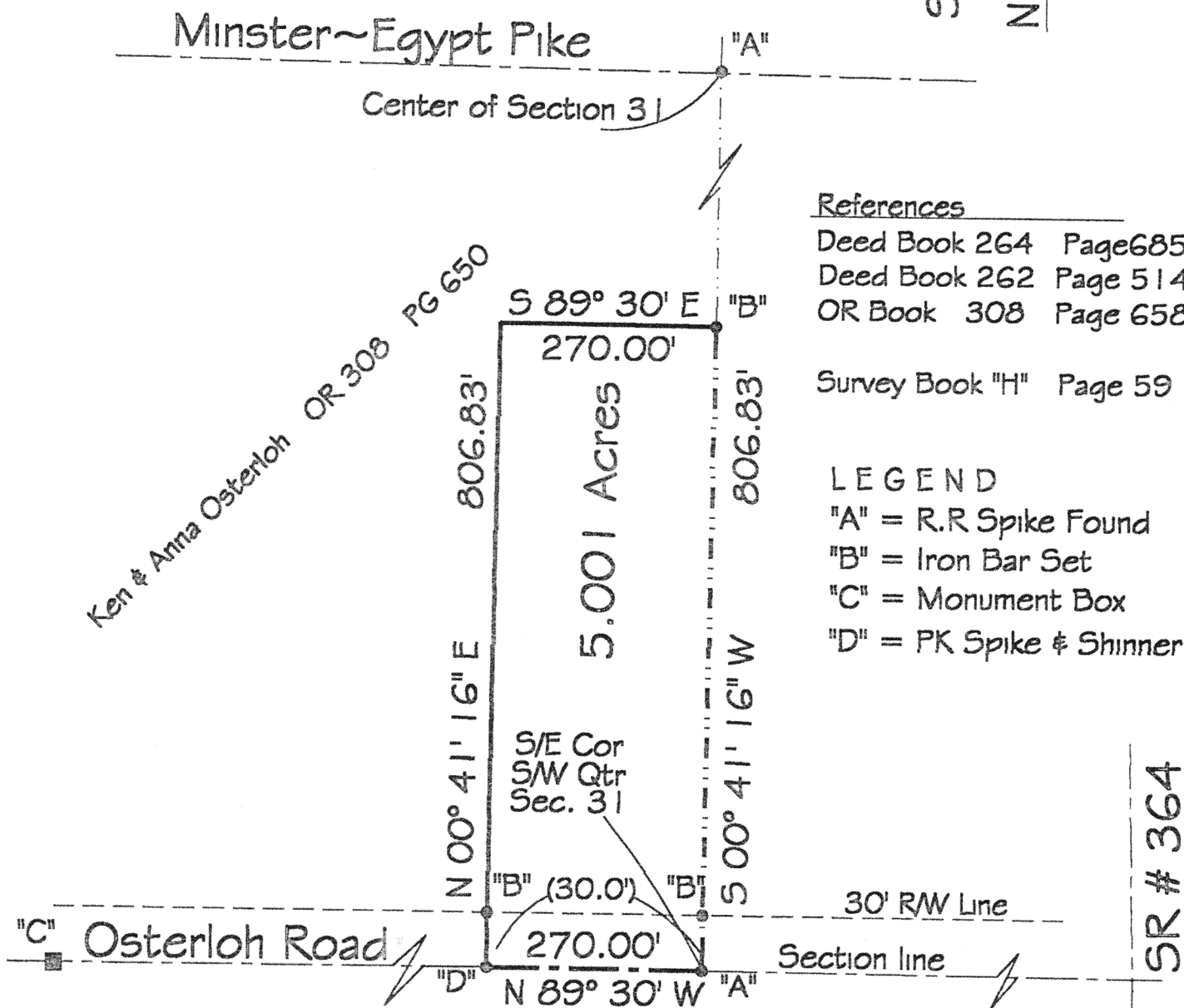

Prepared By:

Thomas W. Steinke

Registered Surveyor # 6177

16454 County Road # 25-A

Anna, Ohio 45302

Phone: (937) 693 - 6538

Fax: (937) 693 - 6538

E-Mail tssurvey@bright.net

Thomas W. Steinke

Thomas W. Steinke

4/21/99

Date

SR # 364

L-635

THOMAS W. STEINKE
Land Surveyor & Land Consultant

16454 County Road #25-A

Anna, Ohio 45302

Phone: (937) 693-6538

Fax: (937) 693-2068

E-Mail: tssurvey@bright.net

Date: April 21, 1999

Description for Osterloh

5.001 Acres

Being 5.001 Acres located in the southwest quarter of Section 31, town 7 South, Range 4 East, Jackson Township, Auglaize County, Ohio and being further described as follows:

Commencing at a Railroad Spike found at the southeast corner of the southwest quarter of Section 31 and the **PLACE OF BEGINNING** for the parcel herein described;

Thence North $89^{\circ} 30'$ West along the south line of Section 31 and centerline of Osterloh Road, a distance of 270.00 feet to a PK Spike & Shinner set;

Thence North $00^{\circ} 41' 16''$ East, a distance of 806.83 feet to a point, passing through an iron bar set at 30.00 feet;

Thence South $89^{\circ} 30'$ East, a distance of 270.00 feet to an iron bar set in the east line of lands described in OR 308 Page 658 and the east line of the southwest quarter of Section 31;

Thence South $00^{\circ} 41' 16''$ West along said quarter section line and property line, a distance of 806.83 feet to the **PLACE OF BEGINNING**, passing through an iron bar set at 776.83 feet.

Containing in all 5.001 Acres and being subject to all legal easements and rights of way of record.

Survey and description prepared by Thomas W. Steinke, Registered Surveyor # 6177, on this 21st day of April, 1999

L-636