

# HAGELBERGER PLAT

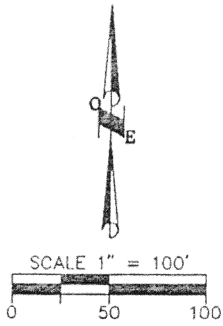

LOUISE LUEDEKE,  
TRUSTEE  
O.R. 290/331

BASIS OF BEARING IS PER GPS  
SURVEY AS CONDUCTED UNDER  
REVIEW OF THE AUGLAIZE  
COUNTY ENGINEER'S OFFICE,  
SOUTH LINE OF THE NORTHEAST  
QUARTER OF SECTION 33, NORTH  
88°-51'-39" WEST.

THIS SURVEY WAS BASED  
ON AN ACTUAL SURVEY  
DATED MARCH 28, 1997.

## LEGEND

- 5/8" X 30" REBAR  
W/CAP TO BE SET
- P.K. NAIL SET
- ☐ MONUMENT BOX  
W/IP FOUND

WILMER J. & EVELYN C. EITING  
D.V. 196/213

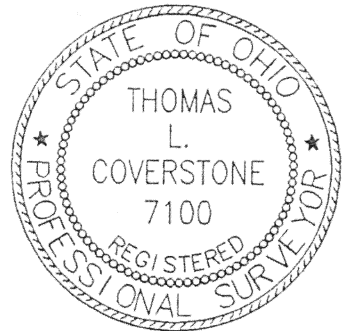
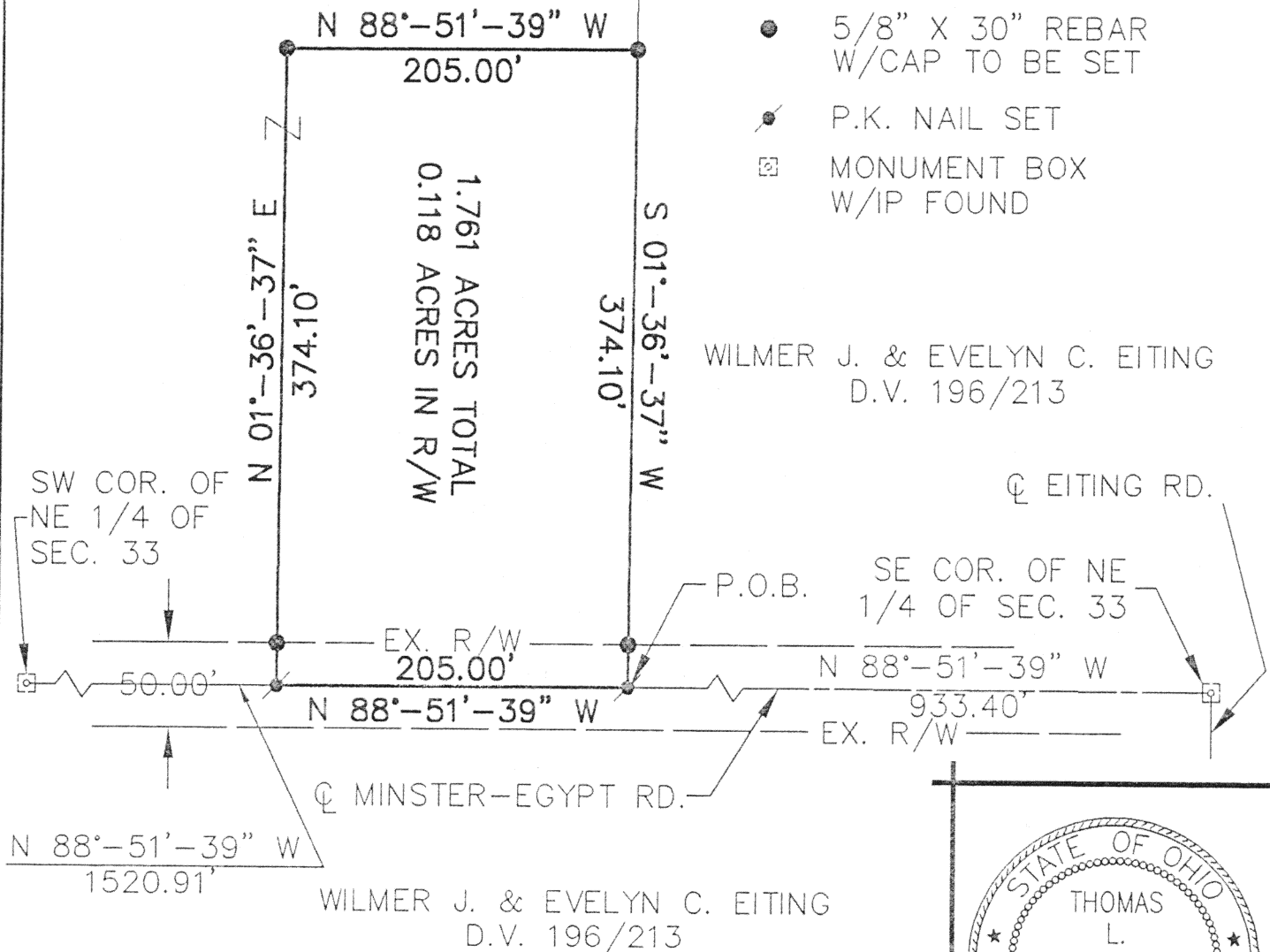

Thomas L. Coverstone  
THOMAS L. COVERSTONE, P.S. #7100

4/10/97  
DATE

Signature by a representative of the County Health  
Department denotes compliance with Health Regulations.

Signed: \_\_\_\_\_ Date: \_\_\_\_\_

Signature by a representative of the Auglaize County  
Regional Planning Commission denotes approval of this  
plat.

Signed: \_\_\_\_\_ Date: \_\_\_\_\_

Signature by a representative of City with 3 mile limit  
jurisdiction or Twp. Trustees or Village with zoning  
jurisdiction denotes approval of this plat.

Signed \_\_\_\_\_ for political S.D.  
of \_\_\_\_\_ Date: \_\_\_\_\_

Signature by a representative of the County Engineer's  
Dept. denotes that this plat meets tax map plat  
requirements.

Signed: \_\_\_\_\_ Date: \_\_\_\_\_

**Choice**  
**ONE** Engineering Corporation  
OHIO BLDG. • 113 N. OHIO AVE. • SUITE 200  
SIDNEY, OHIO 45365  
(937) 497-0200 • FAX (937) 497-0300  
Email: coec@bright.net

CLIENT JOHN HAGELBERGER  
COUNTY AUGLAIZE TWP. JACKSON SEC. 2 33  
DRAWN BY cwb SCALE 1"=60' DRWG. No. 97101  
CHECKED BY TLC DATE 04/10/97  
SHEET 1 OF 2 (T 7 S; R 4 E)

L-640