

# LOCATION PLAN

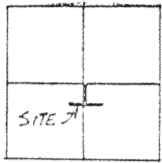

SECTION 34

# MINSTER INDUSTRIAL PARK STREET DEDICATION



Scale:  
1"=200'

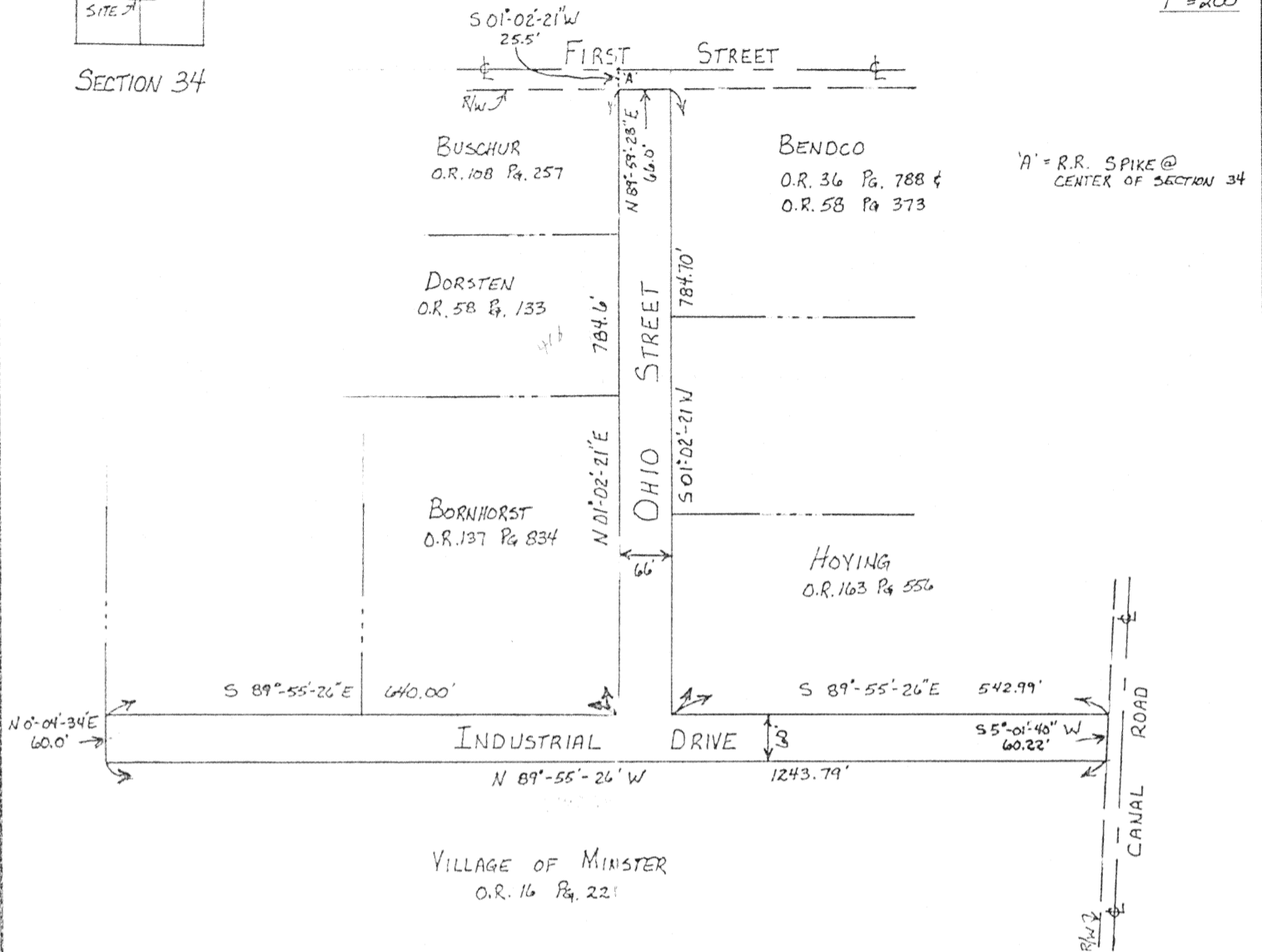

## DEDICATION

We The Village of Minster, being the owner of the land herein platted, do hereby accept and approve this plat and do hereby dedicate the streets and easements to public use forever.

*Digit Chasing 12-7-93* *Burton White 12-3-93*  
 Village Administrator      Date      Witness      Date

Signature by a representative of the County Health Dept. denotes compliance with Health Regulations.  
 Signed: \_\_\_\_\_ Date \_\_\_\_\_

Signature by a representative of the Auglaize County Regional Planning Commission denotes approval of this plat.  
 Signed: \_\_\_\_\_ Date \_\_\_\_\_

Signature by a representative of City with 3 mile limit jurisdiction or Twp. Trustees or Village with zoning jurisdiction denotes approval of this plat. Signed: \_\_\_\_\_ Date \_\_\_\_\_  
 for political S.D. of: \_\_\_\_\_

Signature by a representative of the County Engineer's Dept. denotes that this plat meets tax map plat requirements.  
 Signed: \_\_\_\_\_ Date \_\_\_\_\_

SURVEYED BY:

*Daniel J. Weaver*  
 DANIEL J. WEAVER #7472

Client \_\_\_\_\_  
 County AUGLAIZE Twp. JACKSON Sec. 34  
 Drawn by DJW Scale 1"=200' Drwg. No. \_\_\_\_\_  
 Checked by \_\_\_\_\_ Date 11-21-93  
 Sheet \_\_\_\_\_ of \_\_\_\_\_ (T 7 S; R 6 E)

L-651