

LOCATION MAP
N.W. COR. OF
N.E. 1/4 OF
S.W. 1/4 OF
SEC. 34

OHIO STREET 66' R/W

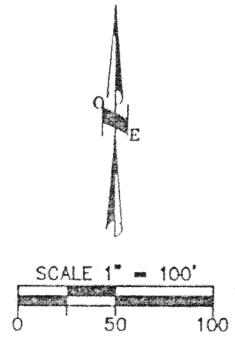

INDUSTRIAL PARK DRIVE 60' R/W
S 89°55'26" E

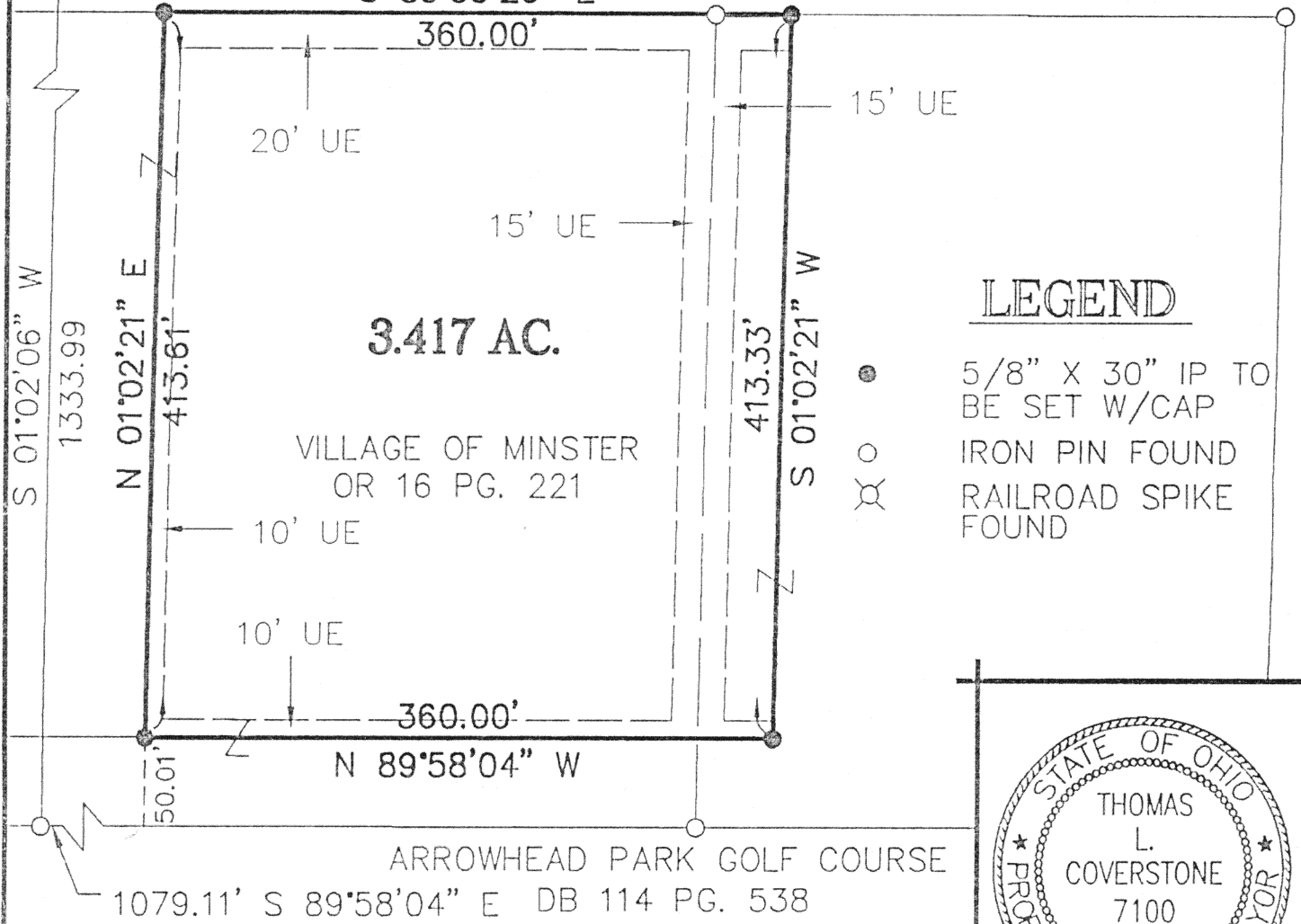

LEGEND

- 5/8" X 30" IP TO BE SET W/CAP
- IRON PIN FOUND
- ⊗ RAILROAD SPIKE FOUND

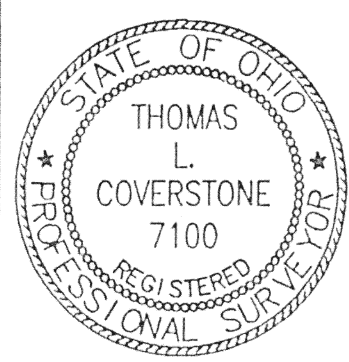

Thomas L. Coverstone
THOMAS L. COVERSTONE, P.S. #7100

1/29/96
DATE

Signature by President Lee Fortkamp, Jr. of the Village of Minster Planning Commission denotes approval of this plat.

Signature by Dennis Kitzmiller, Mayor of the Village of Minster denotes approval of this plat.

Signed: _____ Date: _____

Signed: _____ Date: _____

Signature by President Rick Schwartz of the Village of Minster Council denotes approval of this plat.

Signed: _____ Date: _____

Choice
ONE
Engineering Corporation
OHIO BLDG. • 113 N. OHIO AVE. • SUITE 200
SIDNEY, OHIO 45365
(513) 497-0200 • FAX (513) 497-0300

CLIENT VILLAGE OF MINSTER
VILLAGE MINSTER BLOCK No. LOT No.
DRAWN BY CWB SCALE 1" = 100' DRWG. No. 96181
CHECKED BY TLC DATE 1/29/96
SHEET 1 OF 1 (SEC. 34, T 7 S; R 4 E)

L-655