

SURVEY OF A 15.000 AC. TRACT

PART OF THE NORTHWEST QUARTER OF SECTION 36, TOWN 7 SOUTH, RANGE 4 EAST, JACKSON TOWNSHIP, AUGLAIZE CO., OHIO

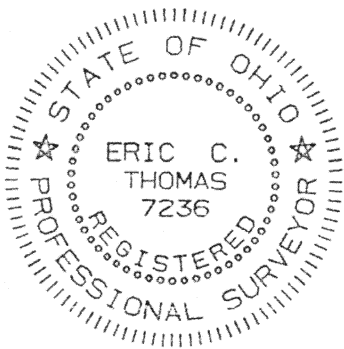
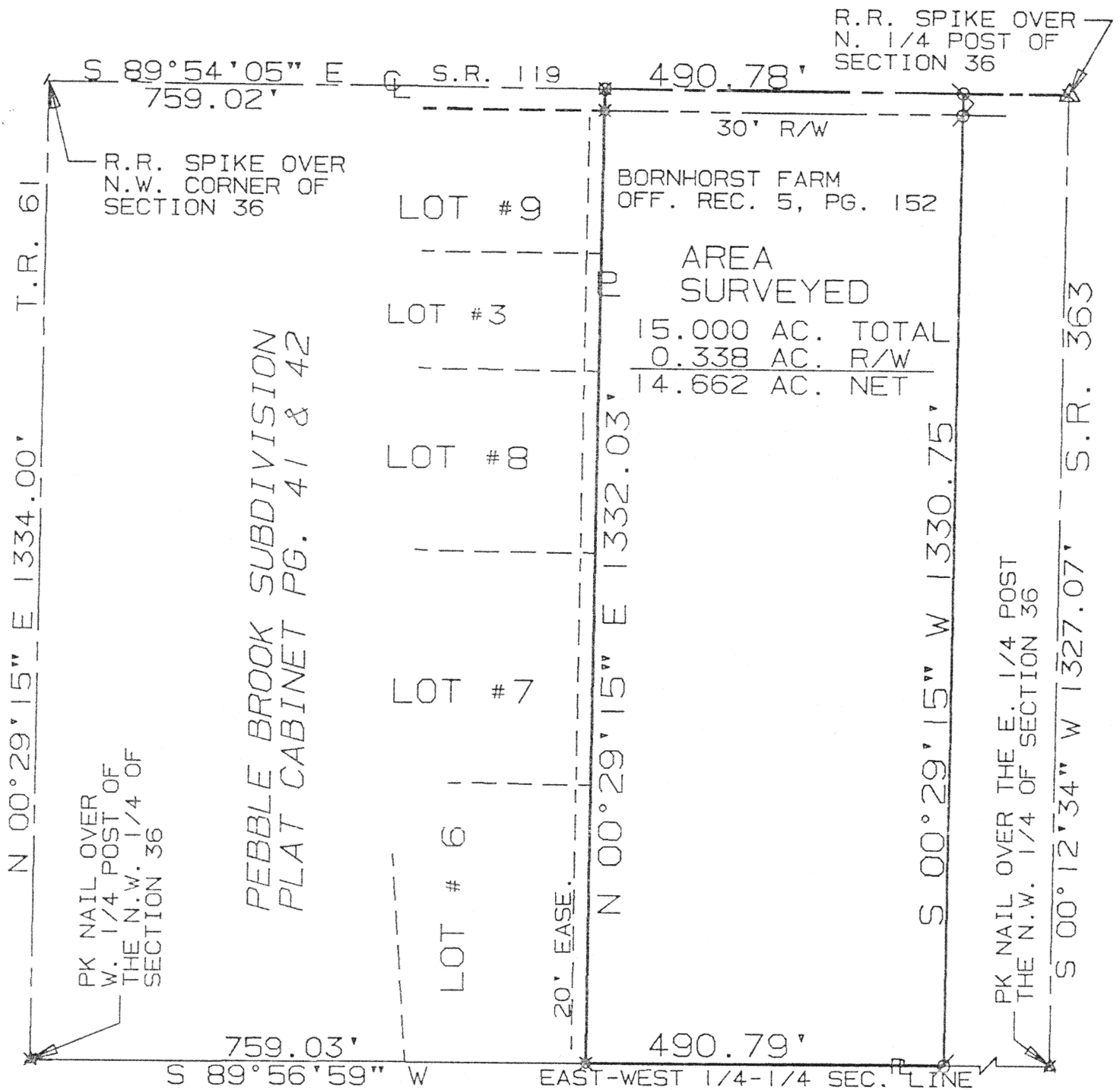

URBAN ALBERS

SURVEYED BY: Eric C. Thomas  
ERIC C THOMAS REG. SURVEYOR #7236  
DATE: 10-27-94

- ✗ I. PIN FOUND
- ✗ IRON PIN SET
- ✗ PK NAIL SET
- ✗ PK NAIL FOUND

0 100 200 400  
SCALE 1" = 200'

Signature by a representative of the County Health Dept. denotes compliance with Health Regulations.

Signed: \_\_\_\_\_ Date \_\_\_\_\_

Signature by a representative of the Auglaize County Regional Planning Commission denotes approval of this plat.

Signed: \_\_\_\_\_ Date \_\_\_\_\_

Signature by a representative of City with 3 mile limit jurisdiction or Twp. Trustees or Village with zoning jurisdiction denotes approval of this Plat. Signed: \_\_\_\_\_

for political S.D. of: \_\_\_\_\_ Date \_\_\_\_\_

Signature by a representative of the County Engineers's Dept denotes that this plat meets tax map plat requirements.

Signed: \_\_\_\_\_ Date \_\_\_\_\_

L-669

Client ROGER BORNHORST  
County AUGLAIZE Twp. JACKSON Sec. 36  
Drawn By E. THOMAS Scale 1" = 120' Drwg.No. \_\_\_\_\_  
Checked by R. STAHL Date \_\_\_\_\_  
Sheet 1 of 1 (T-7-S;R-4-E)