

The purpose of this survey is to transfer 30.00' from the north end of Lot # 2 to the owner of Lot # 1  
 Seld 30.00' Parcel is not to be used as an individual building site. There is an existing utility easement  
 along the north line of Lot # 2. With this transfer, an additional utility easement extending from the north  
 line of Lot # 2 to the south line of this 30.00' parcel for utility access.

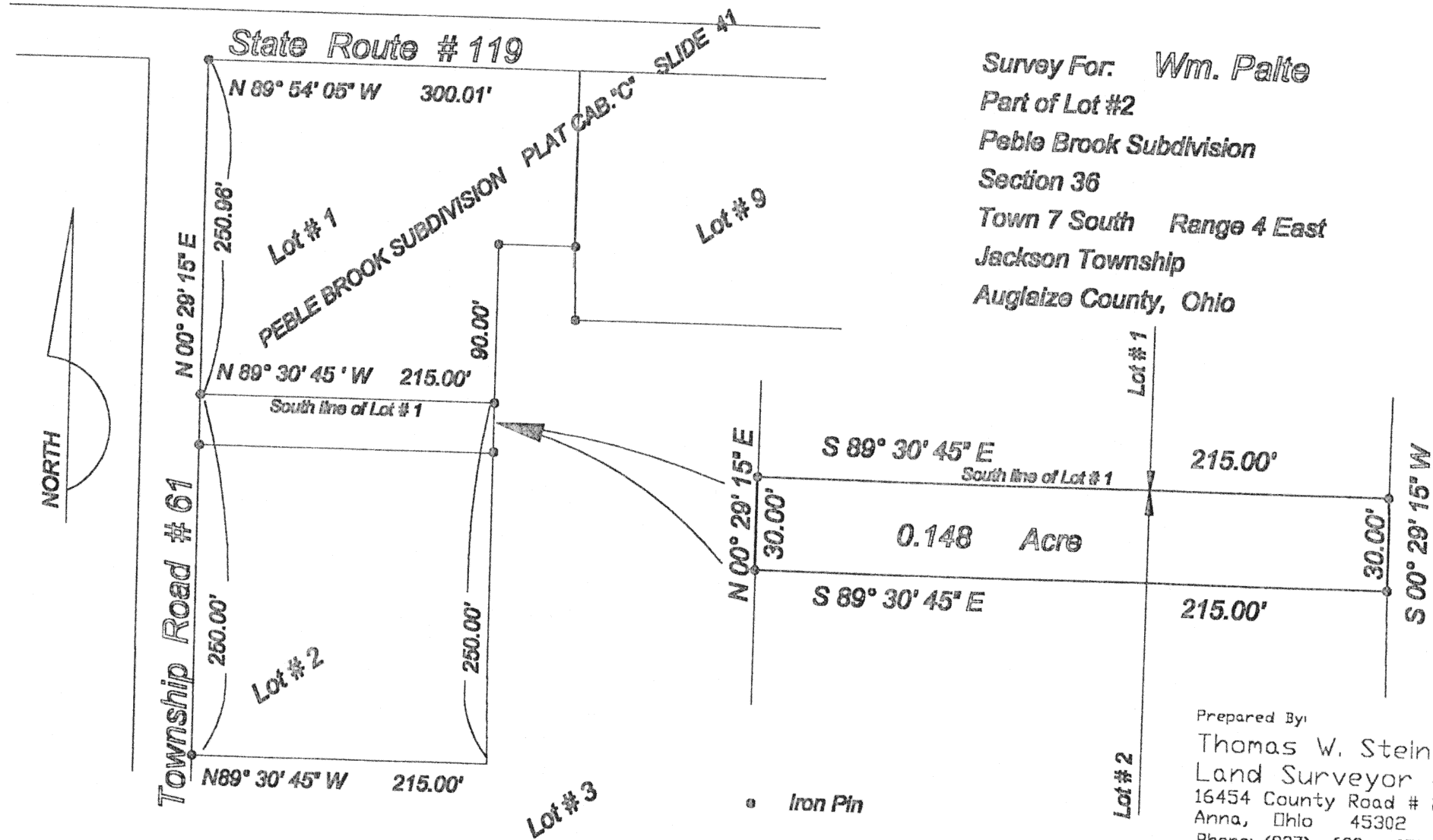

Survey For: Wm. Palte  
 Part of Lot #2  
 Peble Brook Subdivision  
 Section 36  
 Town 7 South Range 4 East  
 Jackson Township  
 Auglaize County, Ohio

Prepared By:  
 Thomas W. Steinke  
 Land Surveyor # 6177  
 16454 County Road # 25-A  
 Anna, Ohio 45302  
 Phone: (937) 693 - 6538  
 Fax: (419) 738 - 0540  
 E-Mail: tssurvey@bright.net  
 Date: 2/15/99

Thomas W. Steinke

L-676

***THOMAS W. STEINKE***  
***Land Surveyor & Land Consultant***

*16454 County Road #25-A*

*Anna, Ohio 45302*

*Phone: (937) 693-6538 Fax: (937) 693-2068 E-Mail: tssurvey@bright.net*

February 13, 1999

Description of 0.148 Acres For : Wm. Palte

Being 0.148 Acres located in Section 36, Town 7 South, Range 4 East, Jackson Township, Auglaize County, Ohio, part of Lot #2 in the Pebble Brook Subdivision and being further described as follows;

Commencing at the northwest corner of Lot # 2 in the Pebble Brook Subdivision, said point also being the east right-of-way line of Township road # 61, as recorded in Plat Cab. "C" Slide 41.

Thence South 89° 30' 45" East along the north line of Lot # 2, a distance of 215.00 feet;

Thence South 00° 29' 15" West along the east line of Lot # 2, a distance of 30.00 feet;

Thence North 89° 30' 45" West parallel to the north line of Lot #2, a distance of 215.00 feet to the west line of Lot # 2 and east right-of-way line for Township Road # 61;

Thence North 00° 29' 15" East along said lot line and right-of-way line, a distance of 30.00 feet to the place of beginning.

Containing in all 0.148 Acres and being subject to all easements and rights of way of record.

Survey and description prepared by Thomas W. Steinke, Registered Surveyor # 6177, on this 13<sup>th</sup> day of February, 1999.

L-677