

Bacon & Associates

Engineering and Surveying
4600 Kitamat Trail
Lima, Ohio 45805

Filename	38-99	Date	2-18-99	Sheet	1	Of	1
Client	Kurt Kaufmann						
County	Auglaize			Cty/Twp	Wayne		
Township	T5S			Range	R8E		
Section	NE1/4, NW1/4 Sec 20			Lot No.			
Subdivision							

LEGEND

- A - Set #5 rebar
- B - Existing Railroad Spike NW corner, E1/2, NW1/4 of Sec. 20
- C - Existing Railroad Spike NE corner, NW1/4 of Sec. 20
- D - Set PK nail
- E - Existing #5 rebar

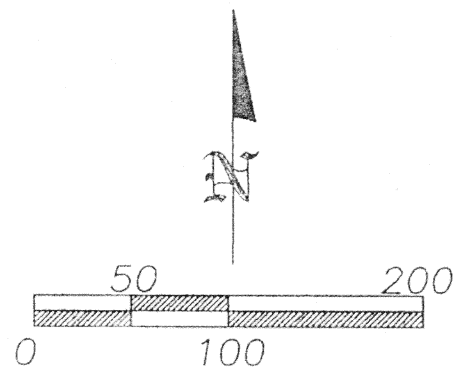

Scale 1"=100'

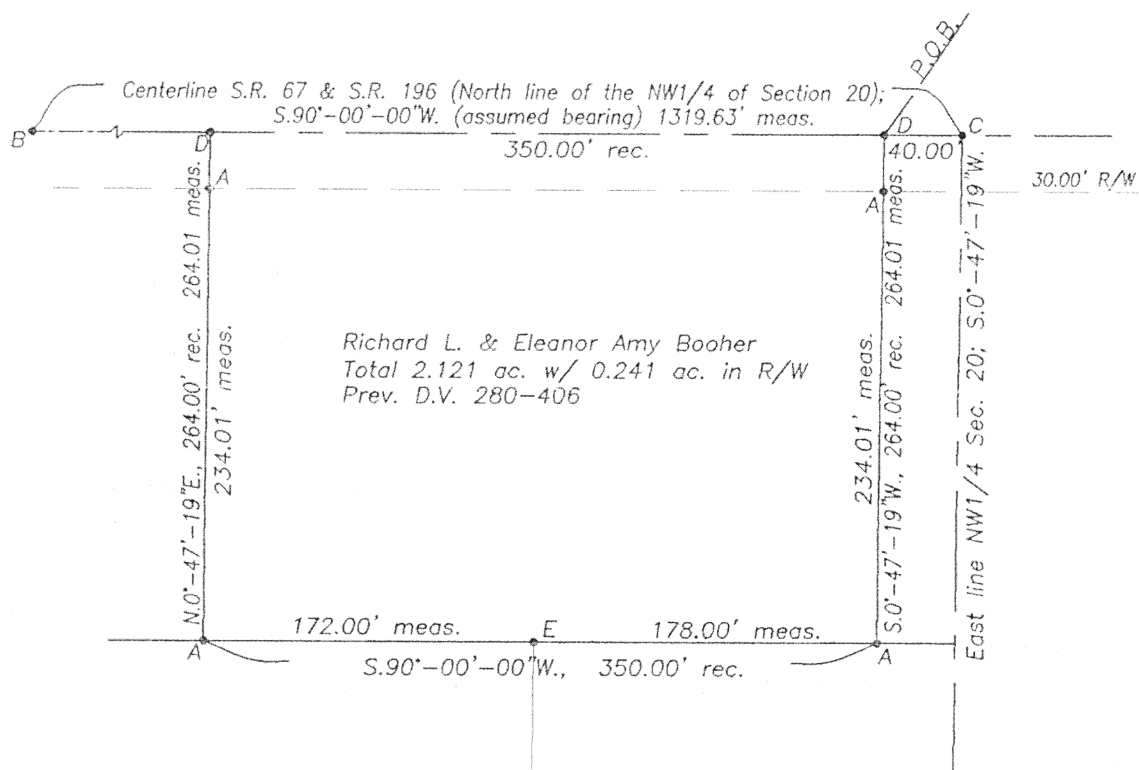

DESCRIPTION

Being a parcel of land in the NW1/4 of Section 20, T5S, R8E, in Village of Waynesfield, Wayne Township, Auglaize County, Ohio, more particularly described as follows:

Beginning at a set PK nail on the north line of the NW1/4 of Section 20 (centerline of S.R. 67 & S.R. 196 & E. Wapak Street), said point being S.90°-00'-00"W. (assumed bearing) 40.00' from an existing railroad spike at the northeast corner of the NW1/4 of said section, thence the following courses;

1. S.0°-47'-19"W., 264.01' to a set #5 rebar, passing over a set #5 rebar at 30.00';
2. S.90°-00'-00"W., 350.00' to a set #5 rebar, passing over an existing #5 rebar at 178.00';
3. N.0°-47'-19"E., 264.01', passing over a set #5 at 234.01'.
4. N.90°-00'-00"E., on the north line of said Section, 350.00' to the POINT OF BEGINNING.

The above-described parcel contains 2.121 acres, more or less, subject to all legal highways and easements of record.

Previous Deed Volume 280, Page 406.



Clayton T. Bacon

Clayton T. Bacon, Reg. Sur. #6179

This plat represents an actual field survey performed on 10-15-94.

L-737