

LEGEND

- "A" = IRON BAR IN MON. BOX AT N.W. COR. ~ SEC. 30.
- "B" = IRON BAR IN MON. BOX AT W. 1/4 POST ~ SEC. 30.
- = "P.K." NAIL SET.
- = 5/8" X 30" IRON BAR SET.

LOCATION SKETCH

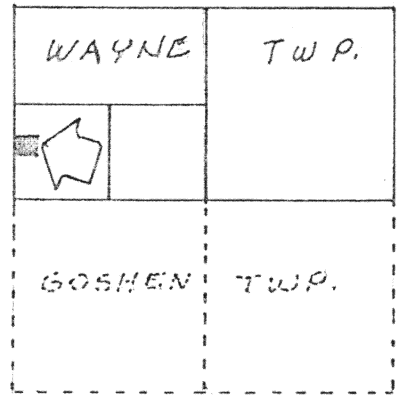

SECTION 30

SURVEYED BY David L. H. Q.
GORDON L. GEESLIN
REGISTERED SURVEYOR
NO 5372

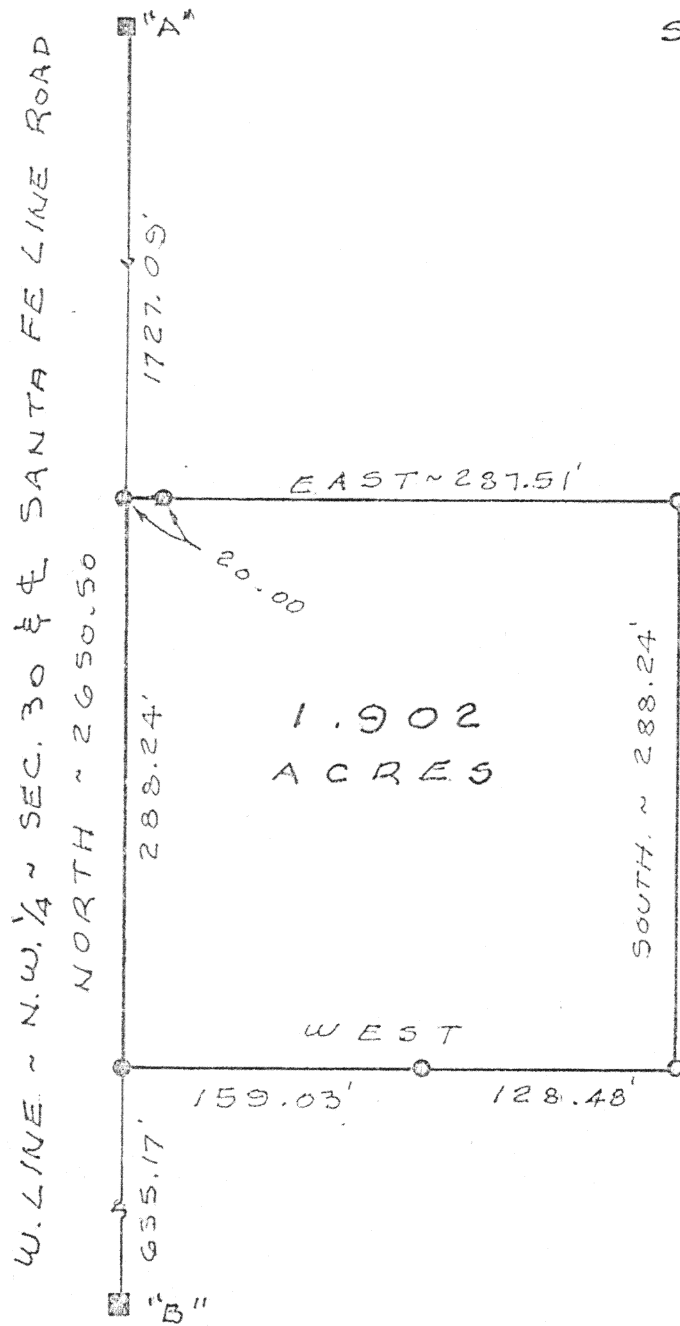

KUFFNER SURVEY

PART OF THE S.W. 1/4 OF THE N.W. 1/4 OF SECTION 30, TOWN 5 SOUTH, RANGE 8 EAST (WAYNE TOWNSHIP), AUGLAIZE COUNTY, OHIO
OCT. 26, 1995

SCALE 1" = 100'

GEESLIN
LAND SURVEYING

810 EAST MARKET STREET

CELINA, OHIO

PHONE (419) 586-6155



PERMANENT
PARCEL No. _____

Part of: _____ Sec. _____ T. _____ R. _____ Township

Grantor: _____ Area Retained: _____ Acres

Grantee: _____ Area Transferred: _____ Acres

Deed References: _____

APPROVALS
AGENCY
DATE

Board of Health

County Sanitary Engineer

County Engineer

L-743

GEESLIN SURVEYING

REGISTERED LAND SURVEYOR

PHONE 419-586-6155

October 26, 1995

KUFFNER SURVEY DESCRIPTION

Being a parcel of land situated in Wayne Township, Auglaize County, Ohio, in the southwest quarter of the northwest quarter of Section 30, Town 5 South, Range 8 East. Being more particularly described as follows:

Commencing for reference at an iron bat in a monument box at the southwest corner of the northwest quarter of said Section 30-

Thence, north, along the west line of the northwest quarter of said Section 30 and the centerline of Santa Fe Line Road, a distance of six hundred thirty-five and 17/100 (635.17) feet to a "P.K." nail. Said point being the place of beginning for the parcel to be described by this instrument-

Thence, continuing, north, along the last described line, a distance of two hundred eighty-eight and 24/100 (288.24) feet to a "P.K." nail-

Thence, east, a distance of two hundred eighty-seven and 51/100 (287.51) feet to a 5/8 inch iron bar-

Thence, south, a distance of two hundred eighty-eight and 24/100 (288.24) feet to a 5/8 inch iron bar-

Thence, west, a distance of two hundred eighty-seven and 51/100 (287.51) feet to the place of beginning.

Containing 1.902 acres of land more or less.

Subject to all easements and right-of-way of record.

Reference is made to a survey of this area by Gordon L. Geeslin, Professional Surveyor 5372, dated October 26, on file in the County Engineer's Office.

Surveyed by *Gordon L. Geeslin*
Gordon L. Geeslin
Professional Surveyor 5372



P.O. BOX 422

804 EAST MARKET STREET

CELINA, OHIO 45822

L-744