

PART OF THE SE 1/4 OF  
SECTION 29, T-6-S, R-5-E,  
WASHINGTON TOWNSHIP,  
AUGLAIZE CO.,  
OHIO.

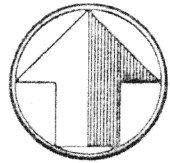

north

scale: 1"=60'

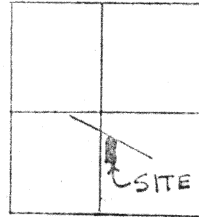

SEC. 29  
T-6-S, R-5-E  
WASH. TWP.

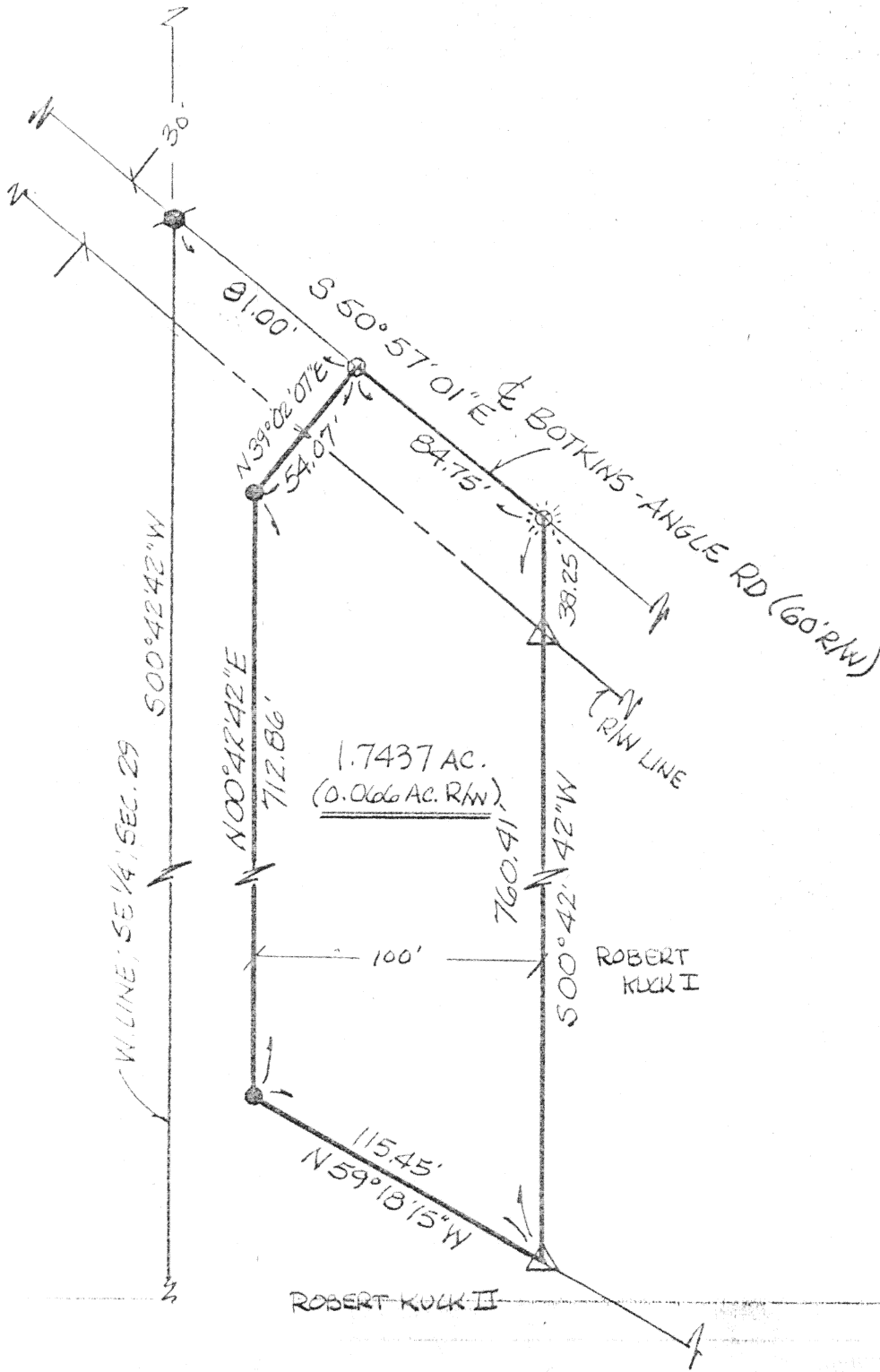

LEGEND

- △ CONC. MON. (SET)
- ⊙ GIN SPINDLE (SET)
- 5/8" RE-ROD (FD)
- MINE SPIKE (FD)
- RR SPIKE (FD)

James M. Kent, P.S. 6792 OH

BASIS OF BEARINGS - KENT DWG#1283

CLIENT ROBERT KUCK, II DATE 11/02/95  
COUNTY AUGLAIZE TOWNSHIP WASHINGTON  
SECTION 29 T-6-S, R-5-E  
DRAWN BY JMK DRAWING NO. 2350  
SHEET 1 OF 2

L-766

**kent**  
surveying

p.o. box 96 \* 419/738-5677  
wapakoneta, ohio

Robert Kuck I to Robert Kuck II

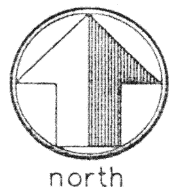

LEGAL DESCRIPTION

scale:

Being a part of the southeast quarter of Section 29, T-6-S, R-5-E, Washington Township, Auglaize County, Ohio and more particularly described as follows:

Commencing at a railroad spike (found) at the intersection of the West line of the southeast quarter of said Section 29 with the centerline of Botkins-Angle Road; thence, S 50 degrees 57' 01" E, along the legal centerline of said Botkins-Angle Road, for a distance of 81.00 feet to a mine spike (found) and also the **POINT OF BEGINNING** for the tract herein described;

thence, continuing along the aforesaid legal centerline, S 50 degrees 57' 01" E, for a distance of 84.75 feet to a gin spindle (set);

thence, S 00 degrees 42' 42" W, (passing through a concrete monument set on the southerly right-of-way line of Botkins-Angle Road at a distance of 38.25 feet) for a total distance of 760.41 feet to a concrete monument (set);

thence, N 59 degrees 18' 15" W, for a distance of 115.45 feet to a 5/8" re-rod (found);

thence, N 00 degrees 42' 42" E, for a distance of 712.86 feet to a 5/8" re-rod (found);

thence, N 39 degrees 02' 07" E, for a distance of 54.07 feet to the **POINT OF BEGINNING**, containing therein 1.7437 acres, of which 0.066 acres is road right-of-way. Prepared by James M. Kent, PS 6792 OH, with reference hereby made to a plat of survey; Kent Surveying drawing #2350 dated 11/02/95. Basis of bearings per Kent Surveying drawing #1283 dated 5/03/91.

James M. Kent, P.S. 6792 OH

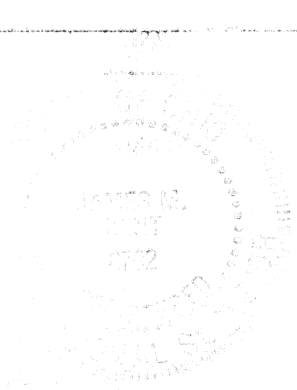

CLIENT ROBERT KUCK II DATE 11/02/95  
COUNTY AUGLAIZE TOWNSHIP WASHINGTON  
SECTION 29 T-6-S; R-5-E  
DRAWN BY JMK DRAWING NO. 2350  
SHEET 2 OF 2

L-767

**kent**  
surveying

p.o. box 96 • 419/738-5677  
wapakoneta, ohio