

PLAT OF A SURVEY  
OF PART OF LOT 10,  
IN ST. MARYS WEST ADDITION,  
ST. MARYS, AUGLAIZE COUNTY, OHIO

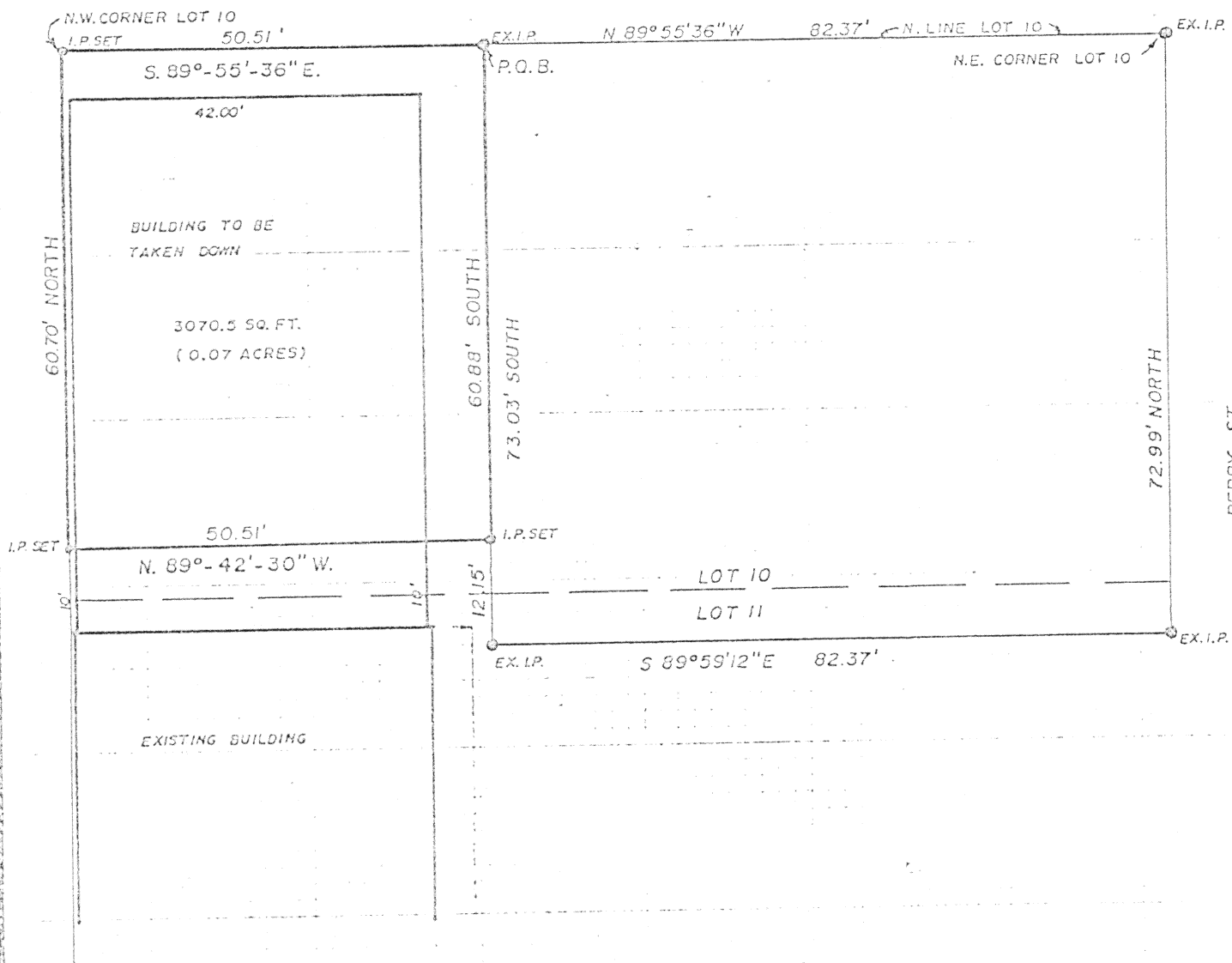

Scale:

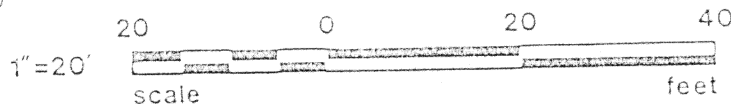

Thomas C. Hubbell  
Reg. Surveyor #5044

X-H-605

Signature by a representative of the County Health Dept.  
denotes compliance with Health Regulations.  
Signed: \_\_\_\_\_ Date \_\_\_\_\_

Signature by a representative of the Auglaize County Regional  
Planning Commission denotes approval of this plat.  
Signed: \_\_\_\_\_ Date \_\_\_\_\_

Signature by a representative of City with 3 mile limit juris-  
diction or Twp. Trustees or Village with zoning jurisdiction  
denotes approval of this plat. Signed: \_\_\_\_\_ Date \_\_\_\_\_  
for political S. D. of: \_\_\_\_\_

Signature by a representative of the County Engineer's Dept.  
denotes that this plat meets tax map plat requirements.  
Signed: \_\_\_\_\_ Date \_\_\_\_\_

Sheldon & Associates, Inc  
1280 N. Cole St.  
Lima, Ohio 45801

L-781

Client Gary Vonbenhuebel  
County Auglaize Twp. \_\_\_\_\_ Sec. \_\_\_\_\_  
Drawn by N.H. Scale 1"=20' Drwg. No. 11,601  
Checked by \_\_\_\_\_ Date 11/13/86  
Sheet 1 of 2 (T    S    R    E)



DESCRIPTION  
JOB #11,601  
November 13, 1986

Scale: \_\_\_\_\_

Being Part of Lot 10 in St. Marys West Addition to the City of St. Marys, Ohio as recorded in Plat Book 1, Page 40 of the Auglaize County Plat Records and being more particularly described as follows:

Commencing at an iron pin found for the northeast corner of Lot 10, this point being on the west line of Perry Street -

Thence north  $89^{\circ}-55'-36''$  west, along the north line of Lot 10, for 82.37 feet to an iron pin found marking the point of beginning for the parcel to be described -

(1) Thence south, for a distance of 60.88 feet to an iron pin set -

(2) Thence north  $89^{\circ}-42'-30''$  west, for a distance of 50.51 feet to an iron pin set -

(3) Thence north, for a distance of 60.88 feet to an iron pin set at the northwest corner of Lot 10 -

(4) Thence south  $89^{\circ}-55'-36''$  east, along the north line of Lot 10, for 50.51 feet to the point of beginning.

Containing in all 3070.5 square feet (0.07 acres) of land.

Note: All bearings refer to the west line of Perry Street as being north.

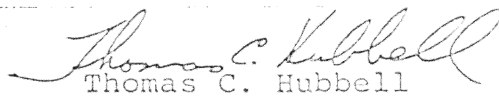
  
Thomas C. Hubbell  
Reg. Surveyor #5044

Signature by a representative of the County Health Dept.  
denotes compliance with Health Regulations.  
Signed: \_\_\_\_\_ Date \_\_\_\_\_

Signature by a representative of the Auglaize County Regional  
Planning Commission denotes approval of this plat.  
Signed: \_\_\_\_\_ Date \_\_\_\_\_

Signature by a representative of City with 3 mile limit juris-  
diction or Twp. Trustees or Village with zoning jurisdiction  
denotes approval of this plat. Signed: \_\_\_\_\_  
for political S. D. of: \_\_\_\_\_ Date \_\_\_\_\_

Signature by a representative of the County Engineer's Dept.  
denotes that this plat meets tax map plat requirements.  
Signed: \_\_\_\_\_ Date \_\_\_\_\_

Sheldon & Assoc. Inc.  
1280 N. Cole Street  
Lima, Ohio

L-782

Client Gary Vonbonhuel  
County Auglaize Twp. \_\_\_\_\_ Sec. \_\_\_\_\_  
Drawn by \_\_\_\_\_ Scale \_\_\_\_\_ Drwg. No. \_\_\_\_\_  
Checked by \_\_\_\_\_ Date 11/13/86  
Sheet 2 of 2 (T    S   )

— E)