

PLAT OF SURVEY OF THE WESTERLY  
ONE HALF OF LOT 157 OF BLOCK "E"  
OF SOUTHMOOR SHORES SUBDIVISION,  
SECTION 17, ST. MARYS TWP, AUGLAIZE  
CO., OHIO, AS EVIDENCED BY PLAT  
FILED IN PLAT CABINET A, PAGE 50.



Scale:  
1"=100'

# LEGEND

- ▲ RR SPIKE FD.
- P-K OVER SPIKE FD.
- P-K SET
- 5/8" RE-ROD W/CAP SET

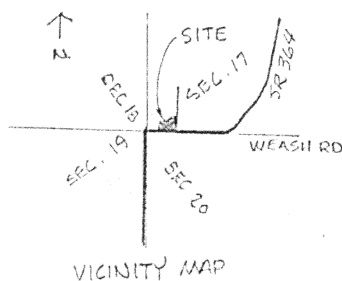
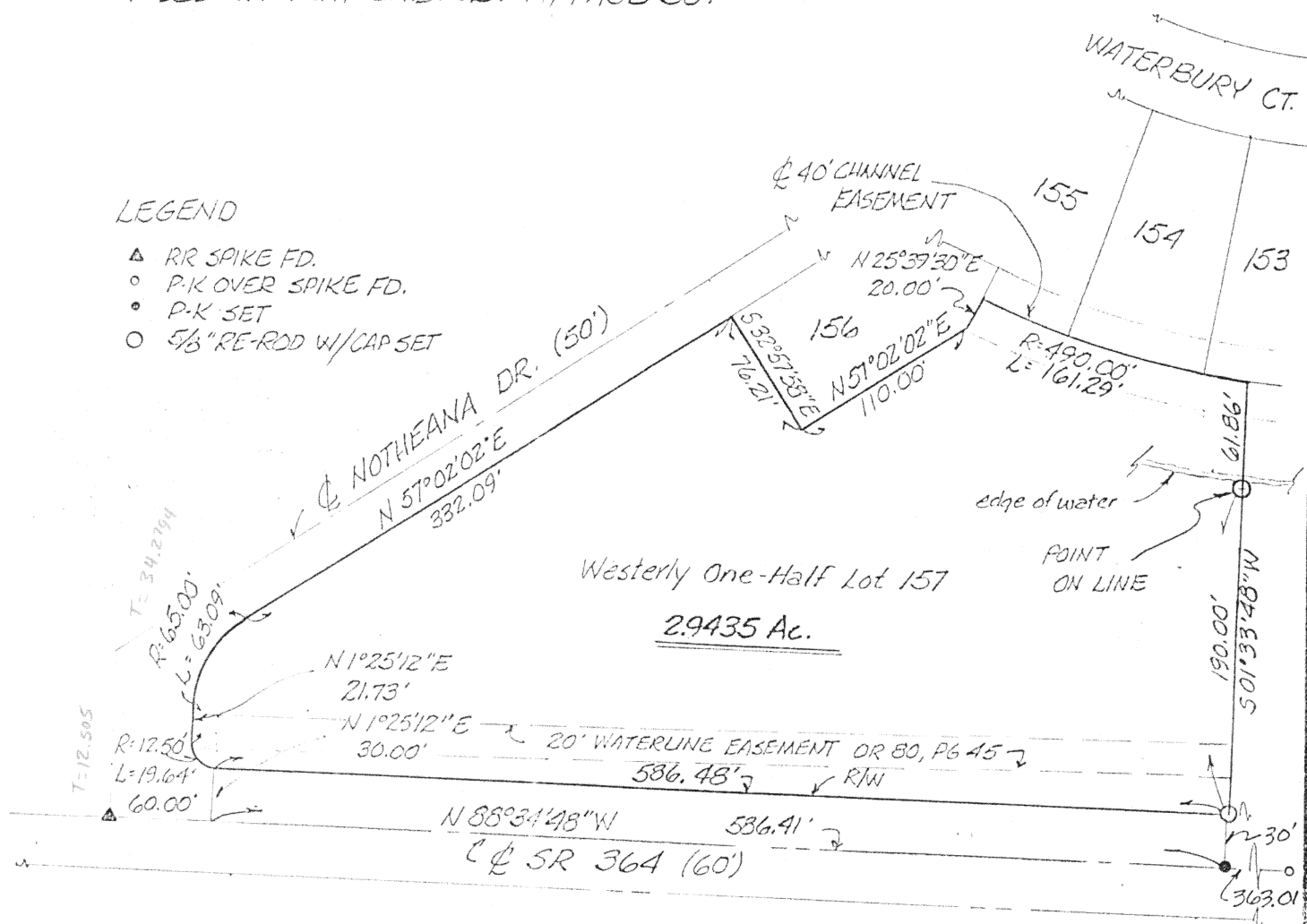

SURVEY BY James M. Kent  
James M. Kent, P.S.

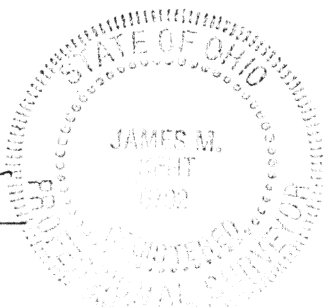

PRIOR DEED VOL. OR 62, PG 751

NOTE: REVISED 5/03/90; S. line 157 is N R/W 364. JMK

Signature by a representative of the County Engineer's Dept.  
denotes that this plat meets tax map plat requirements.  
Signed: \_\_\_\_\_ Date \_\_\_\_\_

Signature by a (representative of the) County Commissioner(s)  
denotes approval of this plat.  
Signed: \_\_\_\_\_ Date \_\_\_\_\_

Signature by a representative of the County Health Dept.  
denotes compliance with Health Regulations.  
Signed: \_\_\_\_\_ Date \_\_\_\_\_

Signature by a representative of the Auglaize County Regional  
Planning Commission denotes approval of this plat.  
Signed: \_\_\_\_\_ Date \_\_\_\_\_

**kent**  
surveying  
P.O. Box 402  
Wapakoneta, Ohio 45895  
L-791

Client McCullough Realty Inc.  
County AUGLAIZE Twp. ST. MARYS Sec. 17  
Drawn by JMK Scale 1"=100' Drwg. No. 1060-A  
Checked by \_\_\_\_\_ Date 4/11/90  
Sheet 1 of 2 (T 6 S R 4 E)