

= 5/8" x 30" IRON BAR SET.

P. S. 5372

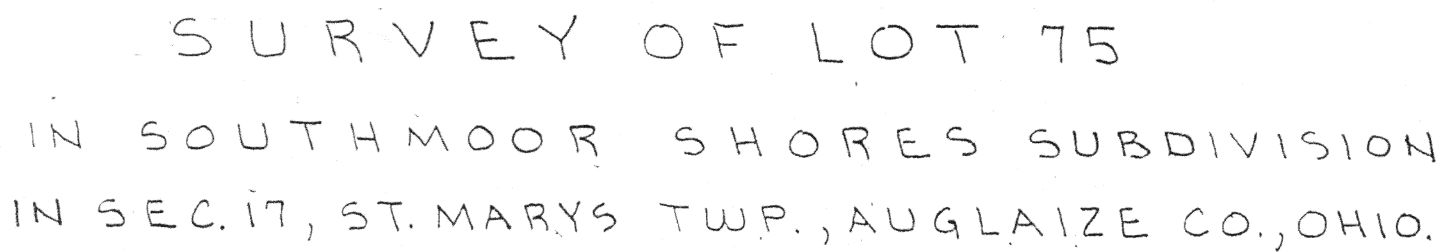

SCALE 1" = 50'

REVISED APRIL 17, 1996 TO SHOW
3.0' STRIP OFF LOT NO 74

A circular professional seal for Gordon L. Geeslin, a Registered Professional Surveyor in the State of Ohio. The seal features a double-lined border. Inside the border, the text "STATE OF OHIO" is at the top and "REGISTERED PROFESSIONAL SURVEYOR" is at the bottom, separated by two stars. The center of the seal contains the name "GORDON L. GEESLIN" and the number "5372".

APPROVALS
AGENCY:
DATE:

Board of Health

County Sanitary Engineer

County Engineer

GEESLIN SURVEYING
REGISTERED LAND SURVEYOR

PHONE 419-586-6155

April 17, 1996

LARRY DICKE SURVEY DESCRIPTION

Being a part of lot number 74 in Southmoor Shores Subdivision located in Section 17, Town 6 South, Range 4 East (St. Marys Township) Auglaize County, Ohio. Being more particularly described as follows:

Beginning at a 5/8 inch iron bar at the northeast corner of said lot number 74-

Thence, north 44°25'15" west, along the north line of said lot number 74, a distance of one hundred twenty and 10/100 (120.10) feet to the northwest corner thereof-

Thence, south 51°38'00" west, along the west side of said lot number 74, a distance of three and 02/100 (3.02) feet to a point-

Thence, south 44°25'15" east, a distance of one hundred twenty and 42/100 (120.42) feet to a 5/8 inch iron bar-

Thence, north 45°34'45" east, along the east line of said lot number 74, a distance of three (3.00) feet to the place of beginning.

Containing 360 square feet of land more or less.

Subject to all easements and right-of-way of record.

Reference is made to a survey of this area by Gordon L. Geeslin, Professional Surveyor 5372, dated September 1, 1994, and revised April 17, 1996, on file in the County Engineer's Office.

Surveyed by Gordon L. Geeslin
Gordon L. Geeslin
Professional Surveyor 5372



P.O. BOX 422

804 EAST MARKET STREET

CELINA, OHIO 45822

L-798

GEESLIN LAND SURVEYING 810 EAST MARKET STREET CELINA, OHIO PHONE (419) 586-6155		3.0' STRIP OFF LOT NO 74	
		PERMANENT PARCEL NO. _____	
		Part of: _____ Sec _____ T _____ R _____ Township _____	
		Grantor: _____ Area Retained: _____ Acres	
		Grantee: _____ Area Transferred: _____ Acres	
		Deed References: _____	
		APPROVALS AGENCY DATE	Board of Health County Sanitary Engineer County Engineer