

CURVE DATA (C-1)

$\Delta = 19^{\circ}40'08''$
 $L = 17.16$
 $CH. = S.11^{\circ}28'33''W. \sim 17.08$

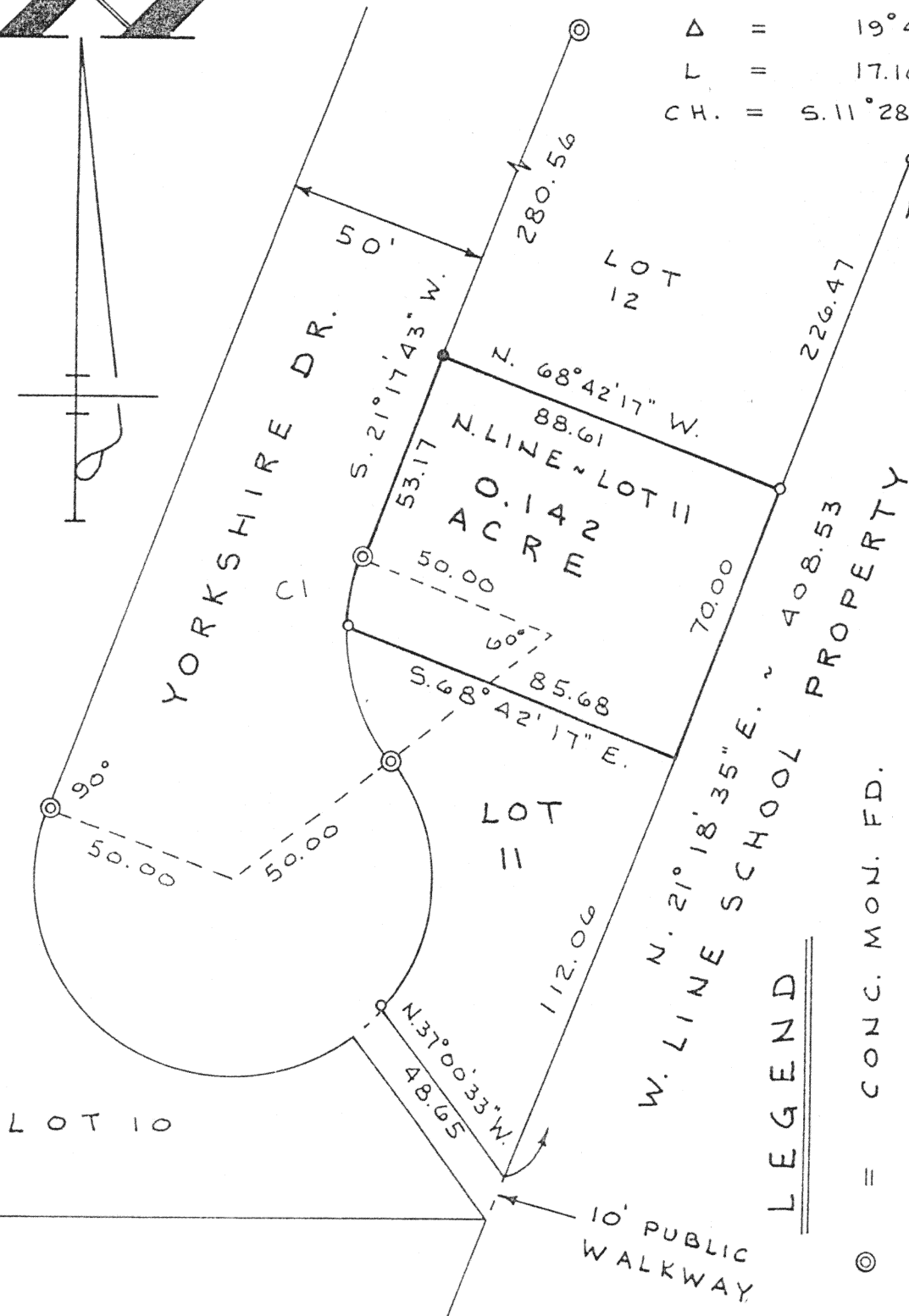

SURVEYED BY
James W. Geeslin
JAMES W. GEESLIN
P.S. 7764

LEGEND

◎ CONC. MON. FD.
● 5/8" IRON BAR FD.
○ 5/8" IRON BAR SET.

SURVEY FOR THE ST. MARYS CITY
SCHOOL DISTRICT OF A PART OF LOT 11,
MEADOWVIEW TWO, SECTION 2, CITY
OF ST. MARYS, AUGLAIZE COUNTY, OHIO.
OCTOBER 19, 1998 SCALE 1" = 40'

L-832

GEESLIN
LAND SURVEYING

810 EAST MARKET STREET

CELINA, OHIO

PHONE (419) 586-6155



PERMANENT
PARCEL No. _____

Part of: _____ Sec. _____ T. _____ R. _____ Township

Grantor: _____ Area Retained: _____ Acres

Grantee: _____ Area Transferred: _____ Acres

Deed References: _____

APPROVALS
AGENCY
DATE

Board of Health

County Sanitary Engineer

County Engineer

JAMES W. GEESLIN

PROFESSIONAL LAND SURVEYOR

PHONE 419-586-6155

October 19, 1998

ST. MARYS CITY SCHOOL SURVEY DESCRIPTION

Being a part of lot number 11 in Meadowview Two, Section Two, in the City of St. Marys, St. Marys Township, Township 6 South Range 4 East, Auglaize County, Ohio:

Beginning at a 5/8 inch iron bar at the northwest corner of said lot number 11-

Thence, south $21^{\circ}17'43''$ west, along the west line of said lot number 11, a distance of fifty-three and 17/100 (53.17) feet to a concrete monument at the point of curvature of a curve to the left having a radius of 50.00 feet and a central angle of $19^{\circ}40'08''$ -

Thence, southerly, along said curve to the left, an arc distance of seventeen and 16/100 (17.16) feet to a 5/8 inch iron bar. The chord to the last described call bears south $11^{\circ}28'33''$ west, a distance of 17.08 feet-

Thence, south $68^{\circ}42'17''$ east, a distance of eighty-five and 68/100 (85.68) feet to a point-

Thence, north $21^{\circ}18'35''$ east, a distance of seventy (70.00) feet to a 5/8 inch iron bar-

Thence, north $68^{\circ}42'17''$ west, a distance of eighty-eight and 61/100 (88.61) feet to the place of beginning.

Containing 0.142 acre of land more or less.

Subject to all easements and right-of-way of record.

Reference is made to a survey of this area by James W. Geeslin, Professional Surveyor 7764, dated October 11, 1998, on file in the County Engineer's Office.

Surveyed by

James W. Geeslin
James W. Geeslin
Professional Surveyor 7764



WAB/BSI
L-833