

LEGEND

- = P.K. NAIL FOUND
- = 5/8" x 30" IRON BAR SET.

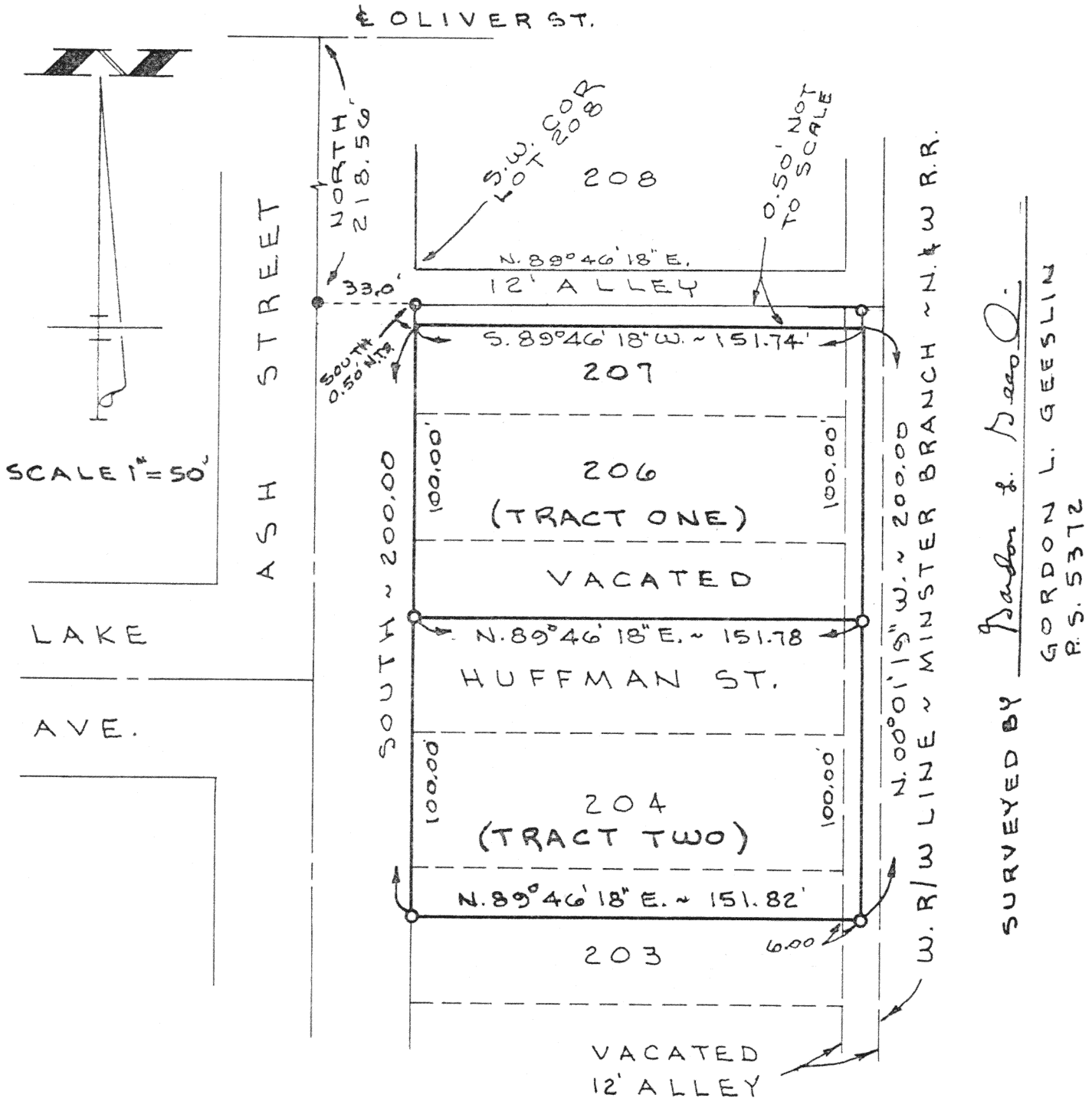

BEN RUPERT SURVEY  
OF A PART OF LOTS 203 AND 207 AND  
ALL OF LOTS 204, 206 AND VACATED HUFF-  
MAN STREET, IN HEUSCH AND MILLS ADD-  
ITION TO THE CITY OF ST. MARYS, AUGLAIZE  
COUNTY, OHIO..

L-837

SEPTEMBER 15, 1994

SURVEYED BY Gordon L. Geeslin

GORDON L. GEESLIN  
P.S. 5372

GEESLIN  
LAND SURVEYING

810 EAST MARKET STREET

CELINA, OHIO

PHONE (419) 586-6155



PERMANENT  
PARCEL No. \_\_\_\_\_

Part of: \_\_\_\_\_ Sec. \_\_\_\_\_ T. \_\_\_\_\_ R. \_\_\_\_\_ Township

Grantor: \_\_\_\_\_ Area Retained: \_\_\_\_\_ Acres

Grantee: \_\_\_\_\_ Area Transferred: \_\_\_\_\_ Acres

Deed References: \_\_\_\_\_

APPROVALS  
AGENCY  
DATE

Board of Health

County Sanitary Engineer

County Engineer

**GORDON L. GEESLIN**

REGISTERED LAND SURVEYOR

PHONE 419-586-6155

AUGLAIZE  
Cm

September 15, 1994

RUPERT SURVEY DESCRIPTION (TRACT TWO)

Being all of lot number 204, and parts of lot number 203 and vacated Huffman Street in the Heuach and Mill Addition to the City of St. Marys, Auglaize County, Ohio, as recorded in plat book 2, page 21. Being more particularly described as follows:

Commencing for reference at a 5/8 inch iron bar at the southwest corner of a 12 foot alley dedicated by St. Marys City ordinance number 930, dated September 10, 1928, and recorded in deed volume 120, page 30. Said point also being 12.00 feet south of the northwest corner of said lot number 207-

Thence, south, along the west line of said lots number 207, 206, and vacated Huffman Street, a distance of one hundred and 50/100 (100.50) feet to a 5/8 inch iron bar. Said point being the place of beginning for the herein described parcel-

Thence, continuing, south, along the west line of vacated Huffman Street and the west line of lots 204 and 203, a distance of one hundred (100.00) feet to a 5/8 inch iron bar-

Thence, north 89°46'18" east, a distance of one hundred fifty-one and 82/100 (151.82) feet to a 5/8 inch iron bar-

Thence, north 00°01'19" west, along the center of a vacated alley, a distance of one hundred (100.00) feet to a 5/8 inch iron bar-

Thence, south 89°46'18" west, a distance of one hundred fifty-one and 78/100 (151.78) feet to the place of beginning.

L-838

810 EAST MARKET STREET

CELINA, OHIO 45822

Report Survey Description (Tract Two)  
page 2

Containing 0.348 acre of land more or less.

Subject to all easements and right-of-way of record.

Reference is made to survey of this area by Gordon L. Geeslin,  
Professional Surveyor 5372, dated September 15, 1994, on file in  
the County Engineer's Office.

Surveyed by *Gordon L. Geeslin*  
Gordon L. Geeslin  
Professional Surveyor 5372



L-839

**GORDON L. GEESLIN**

REGISTERED LAND SURVEYOR

PHONE 419-586-6188

September 15, 1994

RUPERT SURVEY DESCRIPTION (TRACT ONE)

Being a part of lot number 207, all of lot number 206, a part of vacated Huffman Street, and a part of a vacated north-south alley in Heusch and Mills Addition to the City of St. Marys, Auglaize County, Ohio, as recorded in plat book 2, page 21. Being more particularly described as follows:

Commencing for reference at a 5/8 inch iron bar at the southwest corner of a 12 foot alley dedicated by St. Marys City ordinance number 930, dated September 10, 1928, and recorded in deed volume 120, page 30. Said point also being 12.00 feet south of the northwest corner of said lot number 207-

Thence, south, along the west line of said lot number 207, a distance of 0.500 feet to a point. Said point being the place of beginning for the herein described parcel-

Thence, continuing, south, along the west line of lots number 207, 206 and vacated Huffman Street, a distance of one hundred (100.00) feet to a 5/8 inch iron bar-

Thence, north 89°46'18" east, a distance of one hundred fifty-one and 78/100 (151.78) feet to a 5/8 inch iron bar-

Thence, north 00°01'19" west, along the center of a vacated alley, a distance of one hundred (100.00) feet to a point-

Thence, south 89°46'18" west, along a line parallel with and 0.500 feet south of the south line of the afore mentioned 12 foot alley dedicated by ordinance 930, a distance of one hundred fifty-one and 74/100 (151.74) feet to the place of beginning.

L-840

810 EAST MARKET STREET

CELINA, OHIO 45822

Supert Survey Description (Tract One)  
page 2

Containing 0.348 acre of land more or less.

Subject to all easements and right-of-way of record.

Reference is made to survey of this area by Gordon L. Geeslin,  
Professional Surveyor 5372, dated September 15, 1994, on file in  
the County Engineer's Office.

Surveyed by Gordon L. Geeslin  
Gordon L. Geeslin  
Professional Surveyor 5372



L-841