

SURVEY FOR SCOTT McCULLOUGH

Located in the Northeast Quarter of Section 27,
Town 4 South, Range 5 East, Logan Township,
Auglaize County, Ohio.

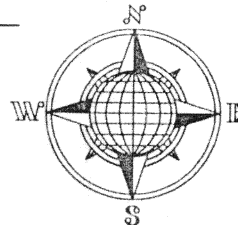

LOCATION PLAN

Section 27

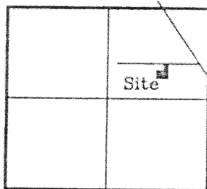

Logan Township
T-4-S, R-5-E, Auglaize
County, Ohio.

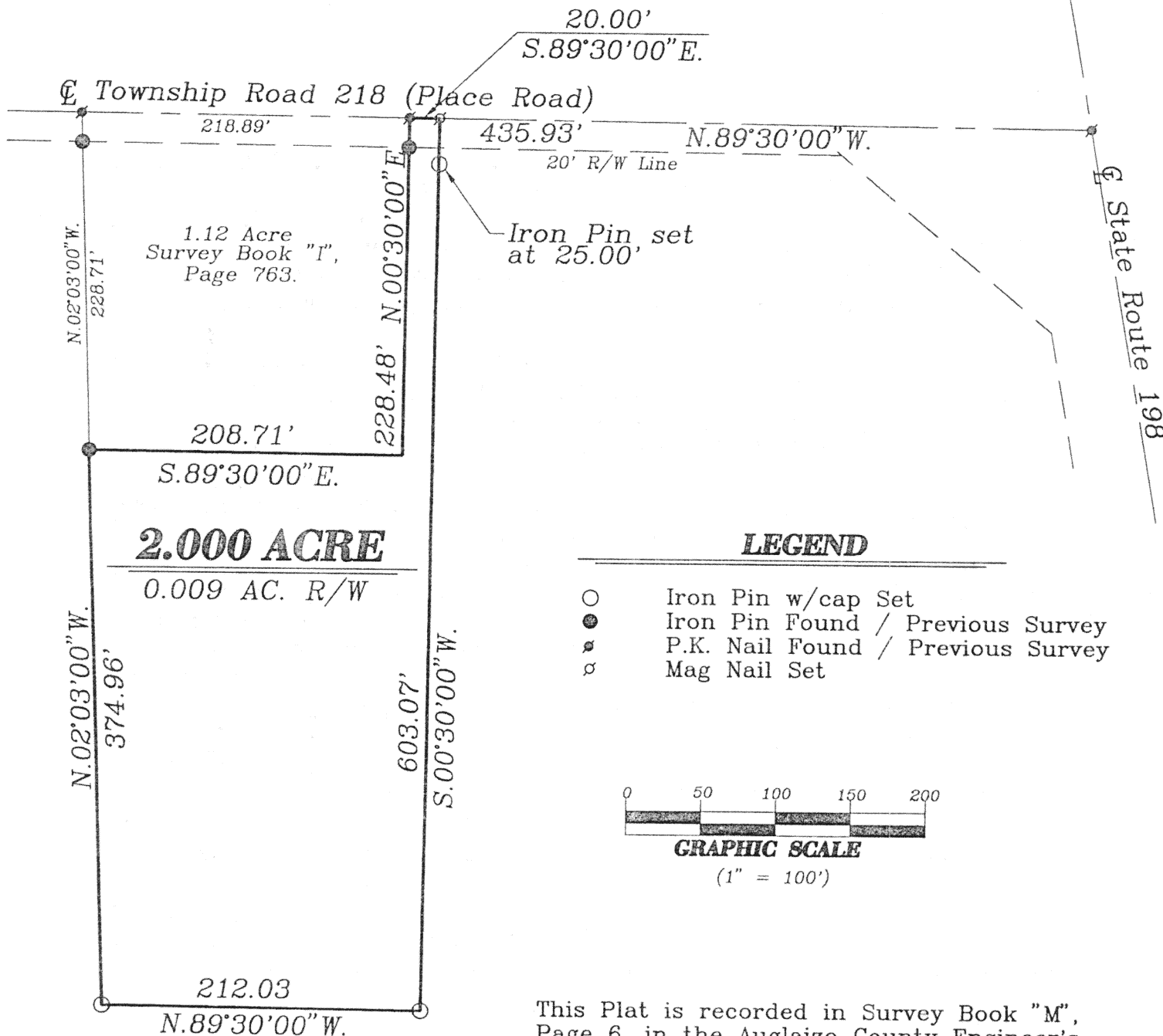

LEGEND

- Iron Pin w/cap Set
- Iron Pin Found / Previous Survey
- ⊕ P.K. Nail Found / Previous Survey
- ⊙ Mag Nail Set

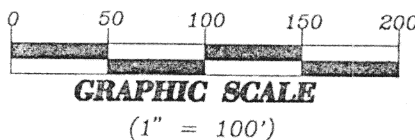

This Plat is recorded in Survey Book "M",
Page 6, in the Auglaize County Engineer's
Office. Bearings for this survey is per a
previous survey found in Survey Book "I",
page 763 in the Auglaize County Eng. Office.

ATTEST:

John W. Jauert
Professional Surveyor No. 6920

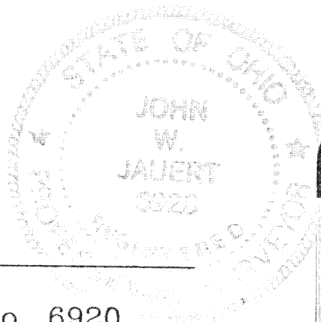

Jauert
surveying

11584 Monroe Road
Wapakoneta, Ohio
45895
(419) 657-6999

CLIENT: Scott McCullough			
COUNTY: Auglaize	TOWNSHIP: Logan	SEC. 27	
DRAWN BY: J.W.J.	SCALE: 1"= 100'	DWG. 99-898A	
CHECKED BY:	DATE: October, 1999		
SHEET 1 OF 2		(T-4-S; R-5-E)	

SURVEYORS DESCRIPTION FOR 2.000 ACRE TRACT

The following described tract of land is part of the Northeast Quarter of Section 27, Town 4 South, Range 5 East, Logan Township, Auglaize County, Ohio and is more particularly described as follows:

Commencing at a P.K. Nail found in the intersection of the centerlines of Township Road 218 (Place Road) and State Route 198;

thence with an assumed bearing of N.89°30'00"W. along the centerline of Township Road 218 a distance of 435.93 feet to a Mag Nail set, which is the PLACE OF BEGINNING for the tract of land herein described;

thence S.00°30'00"W. a distance of 603.07 feet to an iron pin set, passing thru an iron pin set for reference at 25.00 feet;

thence N.89°30'00"W., parallel to the centerline of Township Road 218, a distance of 212.03 feet to an iron pin set;

thence N.02°03'00"W. along the East line of a 5.00 Acre tract of land as described in Deed Volume O.R. 272, page 971, a distance of 374.96 feet to an iron pin found;

thence S.89°30'00"E., parallel to the centerline of Township Road 218 and along the South line of a 1.12 Acre tract of land as described in Deed Volume O.R. 196, page 156, a distance of 208.71 feet to a point;

thence N.00°30'00"E. a distance of 228.48 feet to a P.K. Nail found, passing thru an iron pin found for reference at 208.48 feet in the South right-of-way line of Township Road 218

thence S.89°30'00"E. along the centerline of Township Road 218, a distance of 20.00 feet to the Mag Nail which was the true PLACE OF BEGINNING.

Containing in all 2.000 acre of which 0.009 Acre has been dedicated for highway purposes. The above described tract of land is subject to all legal easements, restrictions and reservations, if any, of record or in use on said premises. Previous deed references: Volume OR 305, page 365. This plat is recorded in Survey Book "M", page 6, in the Auglaize County Engineer's Office. Basis of bearings is per a previous survey as recorded in Survey Book "I", page 763 in the Auglaize County Engineer's Office.

ATTEST:

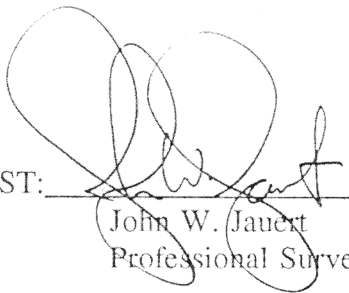
John W. Jauert

Professional Surveyor No. 6920

Jauert
surveying

11584 Monroe Road
Wapakoneta, Ohio
45895
(419) 657-6999

CLIENT: Scott McCullough

COUNTY: Auglaize TOWNSHIP: Logan SEC. 27

DRAWN BY: J.W.J. SCALE: 1"= 100' DWG. 99-898A

CHECKED BY: DATE: September, 1999

SHEET 2 OF 2 (T- 4 -S; R- 5 -E)