

Janice Wein
OR 240/617

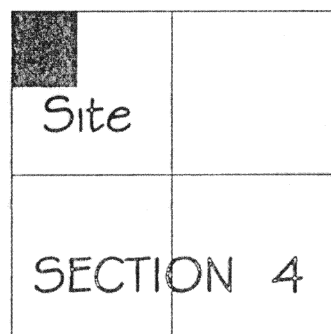

0 100 200

BAR SCALE
Scale: 1" = 110'

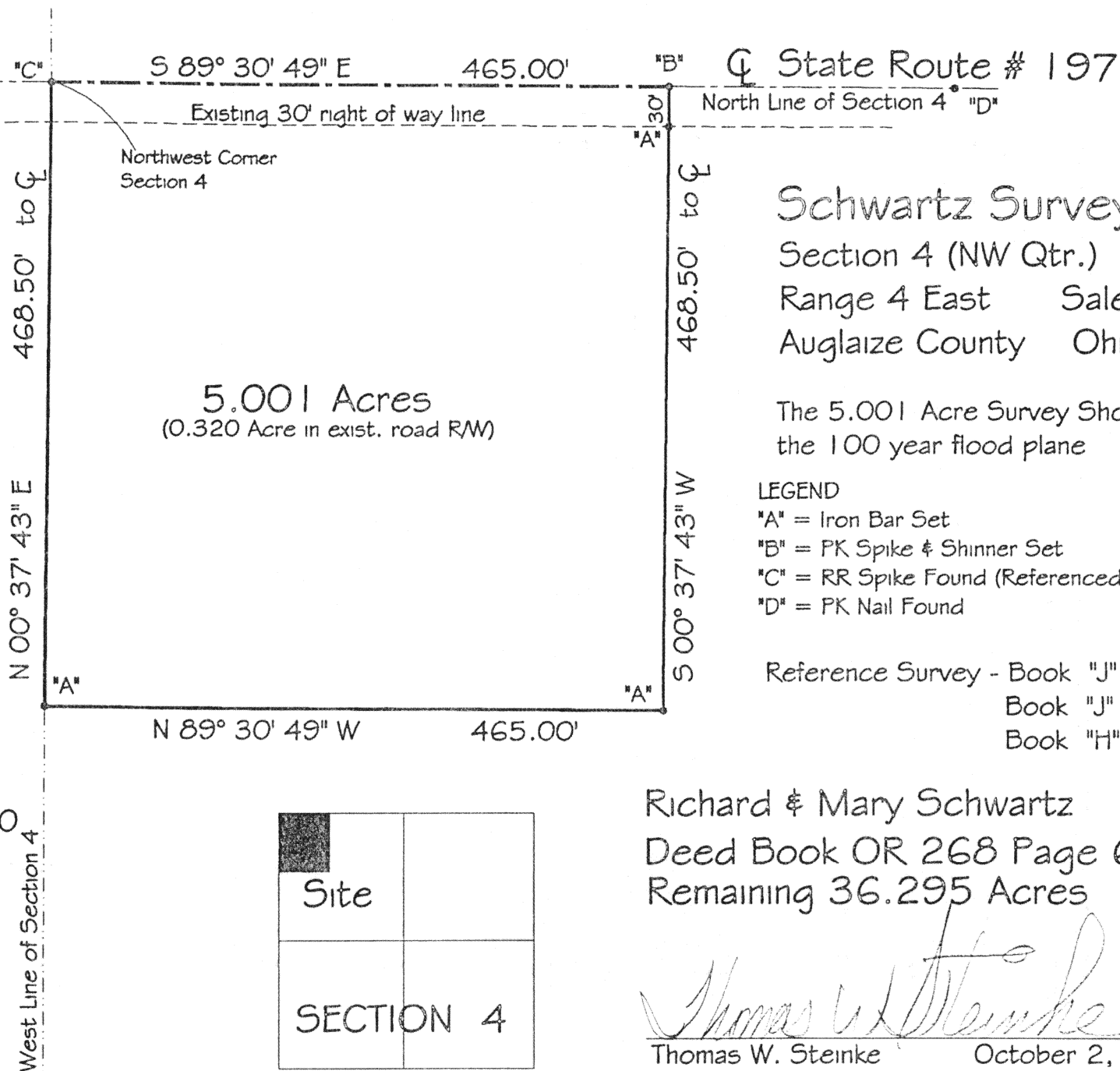

Prepared by:
Thomas W. Steinke
Registered Surveyor # 6177
16454 CR# 25-A
Anna, Ohio 45302
Phone: 937-693-6538
Fax: 937-693-2068
E-mail: tssurvey@bright.net

Thomas W. Steinke
Registered Surveyor # 6177

16454 County Road # 25-A

Anna ~ Ohio 45302

Phone: (937) 693-6538

Fax: (937) 693-2068

E-mail:

tssurvey@bright.net

Date: October 2, 1999

Description of 5.001 Acres

Schwartz

OR 268 Page 612

Being 5.001 Acres located in the northwest quarter of Section 4, Town 5 South, Range 4 East, Salem Township, Auglaize County, Ohio and being further described as follows:

Commencing at the northwest corner of Section 4, said point being marked by a railroad spike found and being the centerline of State Route # 197 and the *PLACE OF BEGINNING* for the parcel herein described:

Thence South 89 degrees 30 minutes 49 seconds East along said centerline and the north line of Section 4, a distance of 465.00 feet to a PK Spike & Shinner set;

Thence South 00 degrees 37 minutes 43 seconds West, a distance of 468.50 feet to an iron bar set, passing through an iron bar set at 30 feet;

Thence North 89 degrees 30 minutes 49 seconds West, a distance of 465.00 feet to an iron bar set in the west line of the northwest quarter of Section 4;

Thence North 00 degrees 37 minutes 43 seconds East along said section line, a distance of 468.50 feet to the *PLACE OF BEGINNING*.

Containing in all 5.001 Acres of which 0.320 acre is located within the existing road right of way. Basis of bearings – See Survey Book "J" Page 161 of the Auglaize County Survey records. Subject to all legal easements & rights of way of record.

Survey & description prepared by Thomas W. Steinke, Registered Surveyor # 6177, on this 2nd day of October, 1999, and recorded in Survey Book m Page 14 of the Auglaize County Survey Records

m-14