

MARVIN SEELEY SURVEY

Part of the Northwest Quarter of Section
9, T-6-S, R-8-E, Goshen Township, Auglaize
County, Ohio.

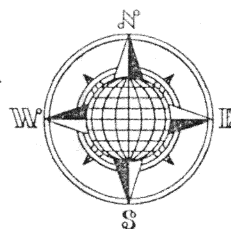

LOCATION PLAN

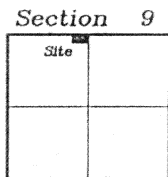

Goshen Township
T-6-S, R-8-E, Auglaize
County, Ohio.

LEGEND

- Iron Pin Set
- ⊗ P.K. Nail Set
- Monument Box
- Steel Post Found

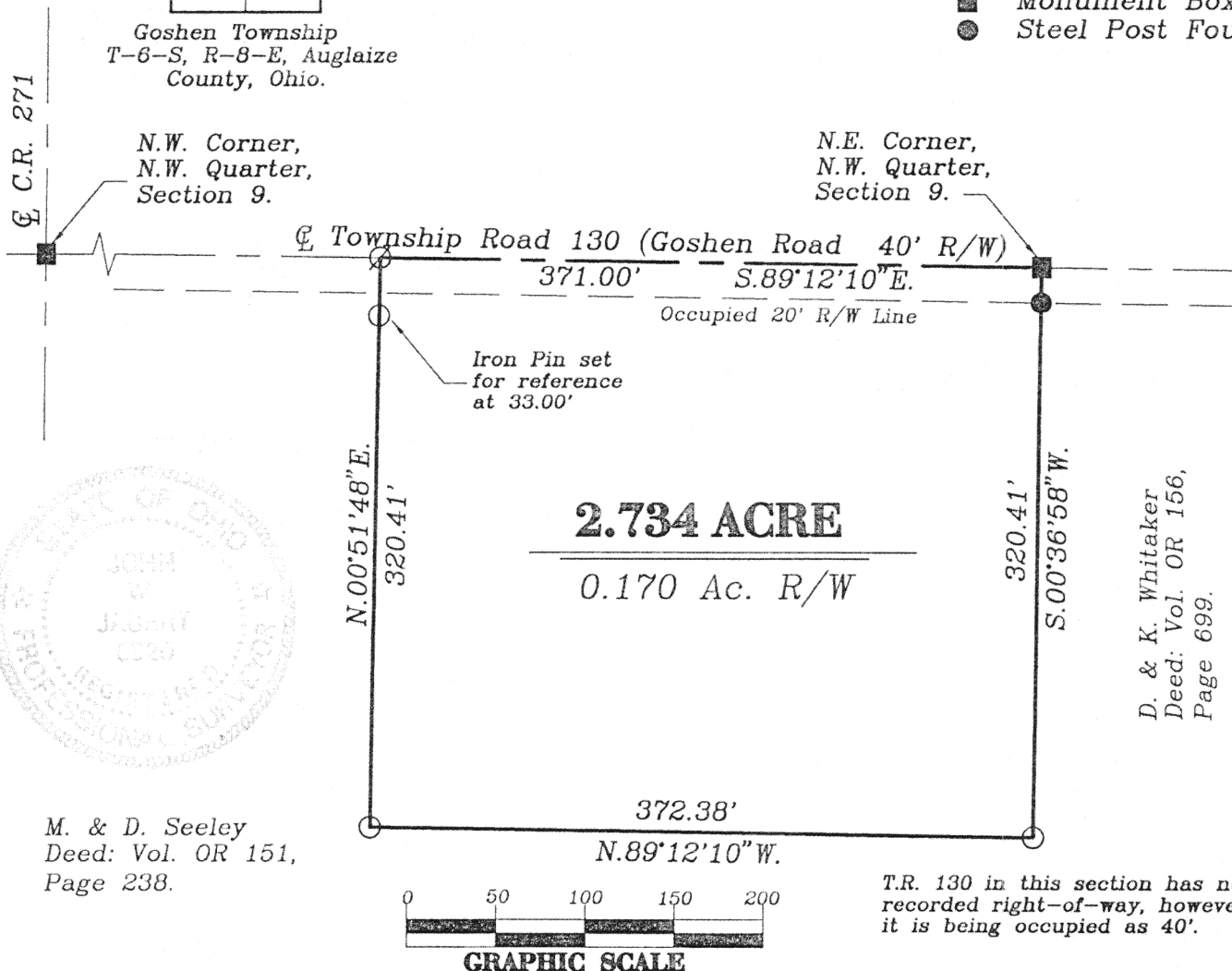

SURVEYOR'S DESCRIPTION

The following described tract of land is part of the Northwest Quarter of Section 9, Town 6 South, Range 8 East, Goshen Township, Auglaize County, Ohio and is more particularly described as follows:

The PLACE OF BEGINNING is at a Monument Box at the Northeast corner of the Northwest Quarter of Section 9, Goshen Township and in the centerline of Township Road 130 (Goshen Road);

thence S.00°36'58"W. a distance of 320.41 feet to an iron pin set, passing thru an iron post found for reference at 20.00 feet in the South right-of-way line of Township Road 130;

thence N.89°12'10"W., parallel to the North line of the Northwest Quarter of Section 9, a distance of 372.38 feet to an iron pin set;

thence N.00°51'48"E. a distance of 320.41 feet to a P.K. Nail set, passing thru an iron pin set for reference at 287.41 feet in the South right-of-way line of Township Road 130;

thence S.89°12'10"E. along the North line of the Northwest Quarter of Section 9 and along the centerline of Township Road 130, a distance of 371.00 feet to the Monument Box which was the true PLACE OF BEGINNING.

Containing in all 2.734 acres of which 0.170 acre has been dedicated for highway purposes. The above described tract of land is subject to all legal easements, restrictions and reservations, if any, of record or in use on said premises. Previous deed reference: Vol. OR 151, Page 238. This plat and description is recorded in Survey Book "M", page 16, in the Auglaize County Engineer's Office. Basis of bearings is per the Auglaize County Global Positioning Survey.

ATTEST:

John W. Jauert
Professional Surveyor No. 6920

Jauert
surveying

11584 Monroe Road
Wapakoneta, Ohio
45895
(419) 657-6999

CLIENT:	Marvin Seeley Suevey				
COUNTY:	Auglaize	TOWNSHIP:	Goshen	SEC.	9
DRAWN BY:	J.W.J.	SCALE:	1"=100'	DWG.#	99-1875
CHECKED BY:		DATE:	October, 1999		
SHEET	1	OF	1		(T-6-S; R-8-E)