

SURVEY FOR JEFF OTT

Located in the Southeast Quarter of Section 26,
Town 6 South, Range 5 East, Washington Township,
Auglaize County, Ohio.

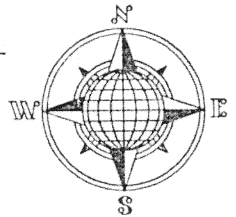

LOCATION PLAN

Section 26

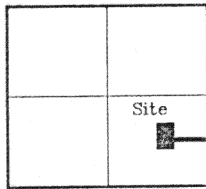

Washington Township
T-6-S, R-5-E, Auglaize
County, Ohio.

N.E. Corner,
S.E. Quarter,
Section 26

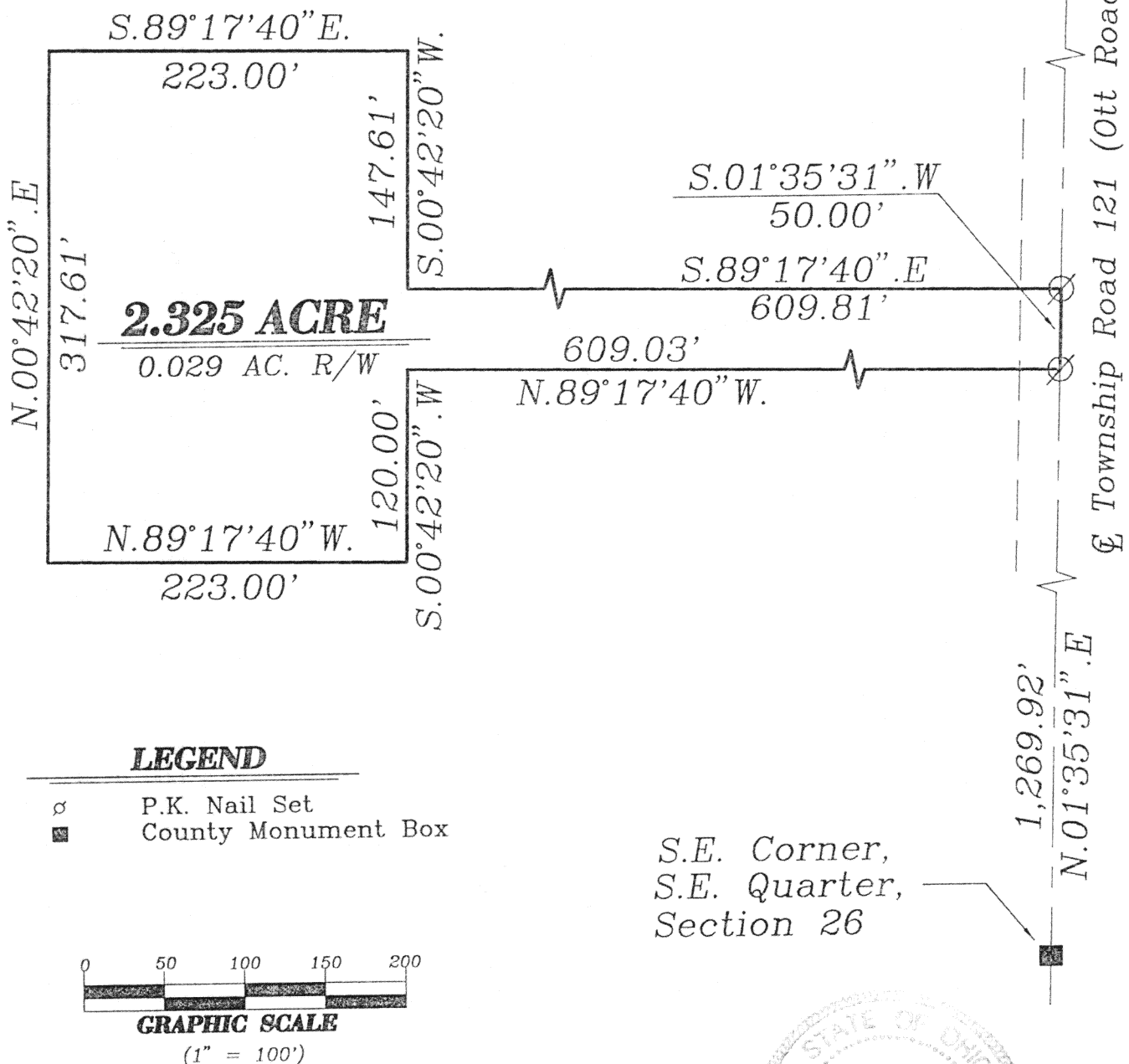

S.E. Corner,
S.E. Quarter,
Section 26

This Plat is recorded in Survey Book "M",
Page 17, in the Auglaize County Engineer's
Office. Bearings for this survey is per the
Auglaize County Global positioning Survey.

ATTEST:

John W. Jauert
Professional Surveyor No. 6920

M-17

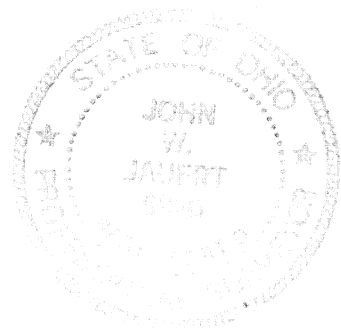

Jauert
surveying

11584 Monroe Road
Wapakoneta, Ohio
45895
(419) 657-6999

CLIENT: Jeff Ott	
COUNTY: Auglaize	TOWNSHIP: Washington SEC. 26
DRAWN BY: J.W.J.	SCALE: 1" = 100' DWG. 99-1863
CHECKED BY:	DATE: October, 1999
SHEET 1 OF 2	(T-6-S; R-5-E)

SURVEYORS DESCRIPTION FOR 2.325 ACRE PARCEL

The following described tract of land is part of the Southeast Quarter of Section 26, Town 6 South, Range 5 East, Washington Township, Auglaize County, Ohio and is more particularly described as follows:

Commencing at a Monument Box found at the Southeast corner of the Southeast Quarter of Section 26, Washington Township and in the centerline of Township Road 121 (Ott Road);

thence N.01°35'31"E. along the centerline of Township Road 121 and the East line of the Southeast Quarter of Section 26, a distance of 1,269.92 feet to a Mag Nail set, which is the PLACE OF BEGINNING for the tract of land herein described;

thence N.89°17'40"W. a distance of 609.03 feet to a point;

thence S.00°42'20"W. a distance of 120.00 feet to a point;

thence N.89°17'40"W. a distance of 223.00 feet to a point;

thence N.00°42'20"E. a distance of 317.61 feet to a point;

thence S.89°17'40"E. a distance of 223.00 feet to a point;

thence S.00°42'20"W. a distance of 147.61 feet to a point;

thence S.89°17'40"E. a distance of 609.81 feet to a Mag Nail set in the centerline of Township Road 121;

thence S.01°35'31"W. along the centerline of Township Road 121 and the East line of the Southeast Quarter of Section 26, a distance of 50.00 feet to the Mag Nail which was the true PLACE OF BEGINNING.

Containing in all 2.325 acre of which 0.029 Acre has been dedicated for highway purposes. The above described tract of land is subject to all legal easements, restrictions and reservations, if any, of record or in use on said premises. Previous deed references: Volume OR 3, page 692 and Volume OR 165, Page 529. This plat is recorded in Survey Book "M", Page 17, in the Auglaize County Engineer's Office. Basis of bearings is per the Auglaize County Global Positioning Survey.

ATTEST:

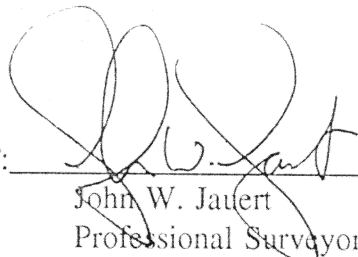
John W. Jauert
Professional Surveyor No. 6920

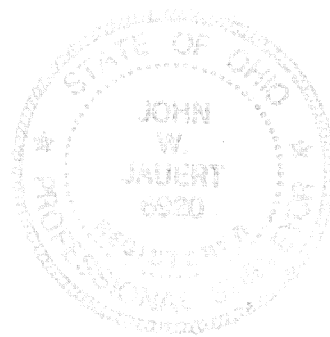

Jauert
surveying

11584 Monroe Road
Wapakoneta, Ohio
45895
(419) 957-0999

CLIENT: Jeff Ott	
COUNTY: Auglaize	TOWNSHIP: Washington SEC. 26
DRAWN BY: J.W.J.	SCALE: 1"= 100' DWG. 99-1863
CHECKED BY:	DATE: October, 1999
SHEET 2 OF 2	(T-6-S; R-5-E)

M-18