



# Lot Survey for Doug Liesner

Lot 1831 of the Koch's Addition to the City of Wapakoneta  
County of Auglaize, State of Ohio

## LEGEND

- ▲ 1/2" Iron Pin (found)
- 5/8" Iron Pin (set)
- 3/4" Iron Pipe (found)
- 2" Iron Pipe (found)
- △ P.K. Nail (found)

## DEED REFERENCES

LOT 1830  
Deed Volume OR381  
Pages 43

LOT 1831  
Deed Volume OR283  
Pages 693

LOT 1832  
Deed Volume OR255  
Pages 603

## PREVIOUS SURVEY REFERENCES

Richard Morrissey, Reg #6470  
Survey For Wapak Farmers Grain  
dated 10/15/86

Thomas Steinke, Reg #6177  
Survey of Lot 1830, Koch's Addition  
dated 03/26/77

## SCALE

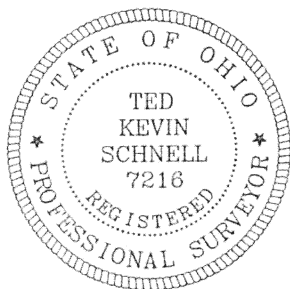
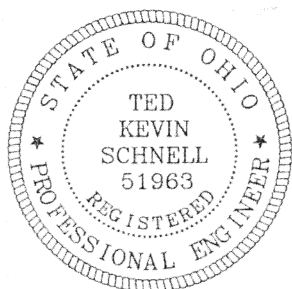
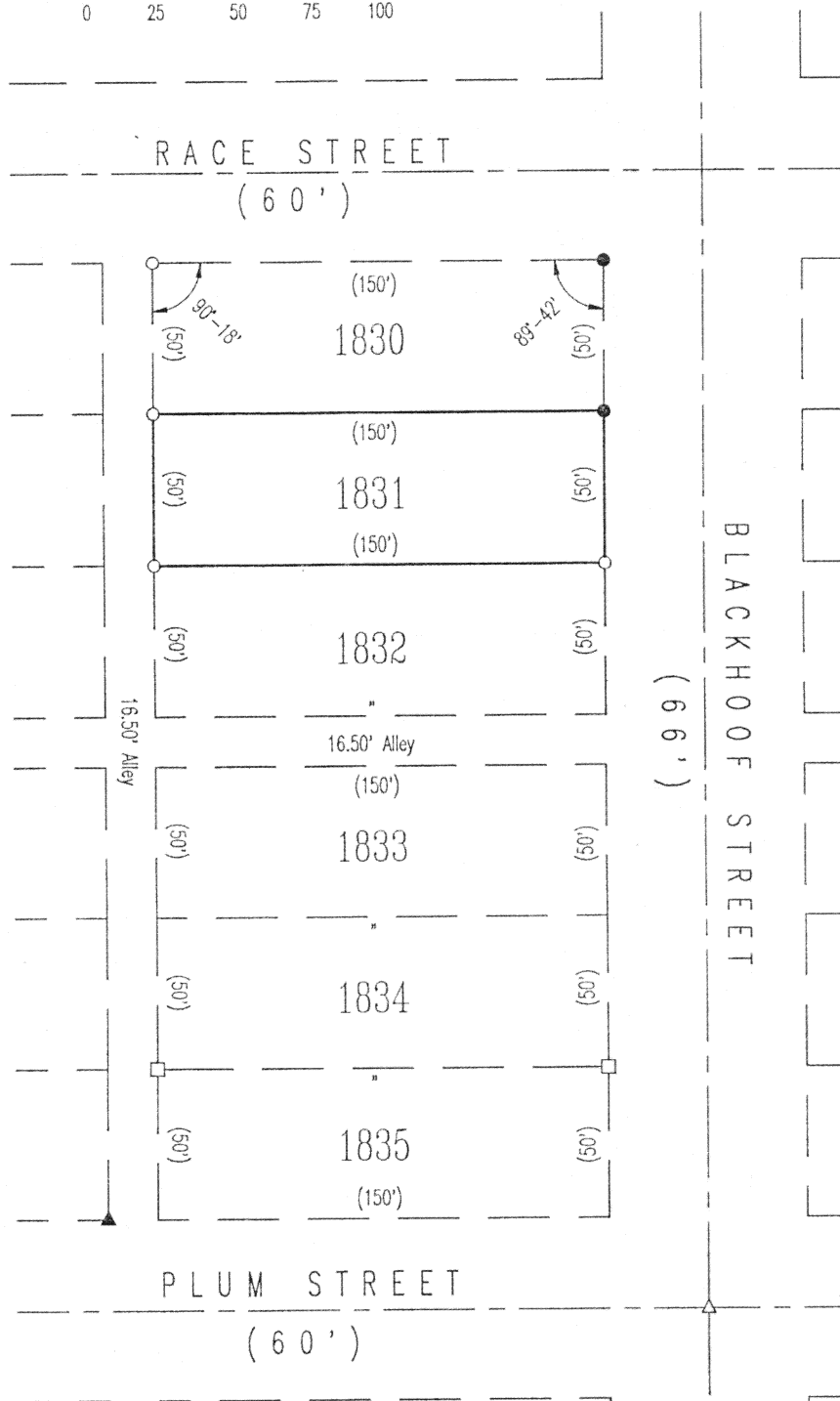
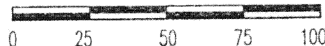

ATTEST

*Ted K. Schnell*

Ted K. Schnell  
Professional Engineer  
Professional Surveyor

This Survey is Recorded in Survey Book M, Page 54,  
in the Auglaize County Engineer's Tax Map Office.

### H & S Civil Engineers and Land Surveyors

913 Fieldstone Court Wapakoneta, Ohio 45895

Doug Liesner  
client

1830/1831  
lot

Koch's Addition  
subdivision

Wapakoneta  
city

Ohio  
state

4/10/00  
date



M-54