

# JIM JOHNS SURVEY

1.556 ACRES LOCATED IN THE NORTHEAST QUARTER  
OF SECTION 15, TOWN 5 SOUTH, RANGE 4 EAST,  
NOBLE TOWNSHIP, AUGLAIZE COUNTY, OHIO.

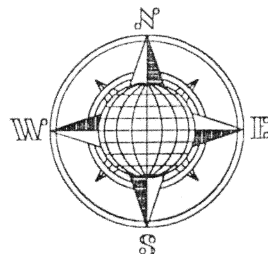

## LOCATION PLAN

Section 15

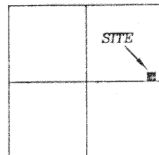

Noble Township,  
T-5-S, R-4-E, Auglaize  
County, Ohio.

Tracey Schamp  
Deed: Vol. OR 393,  
Page 746

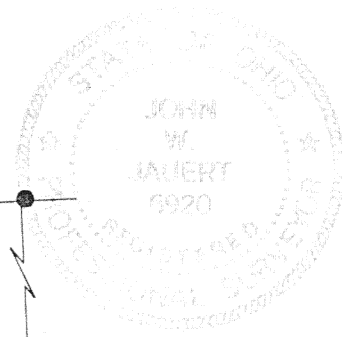

Jim Johns  
Deed: Vol. 205,  
Page 687

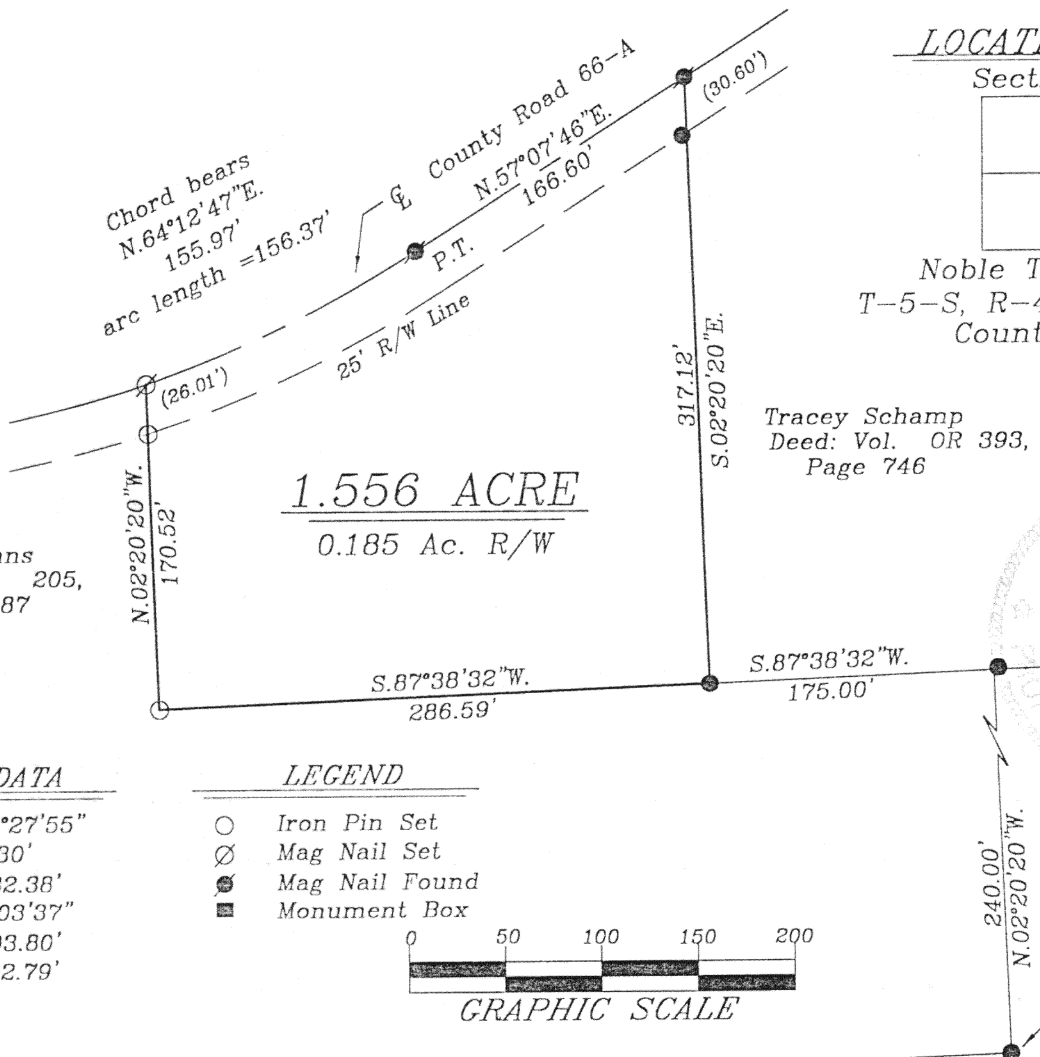

### CURVE DATA

A = 18°27'55"  
E = 8.30'  
R = 632.38'  
Dc = 9°03'37"  
L = 203.80'  
T = 102.79'

### LEGEND

- Iron Pin Set
- ⊗ Mag Nail Set
- Mag Nail Found
- Monument Box

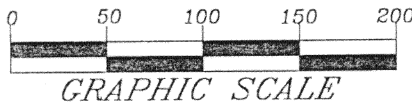

## SURVEYOR'S DESCRIPTION

The following described tract of land is part of the Northeast Quarter of Section 15, Town 5 South, Range 4 East, Noble Township, Auglaize County, Ohio and is more particularly described as follows:

Commencing at an iron pin found at the Southeast corner of the Northeast Quarter of Section 15, Noble Township;  
thence N.02°20'20"W. along the East line of the Northeast Quarter of Section 15, a distance of 240.00 feet to an iron pin found;  
thence S.87°38'32"W. a distance of 175.00 feet to an iron pin found, which is the PLACE OF BEGINNING for the tract of land herein described;  
thence continuing N.87°38'32"W. a distance of 286.59 feet to an iron pin set;  
thence N.02°20'20"W., parallel to the East line of the Northeast Quarter of Section 15, a distance of 170.52 feet to a Mag Nail set in the centerline of a curve to the left of County Road 66-A with the following curve data: A = 18°27'55", E = 8.30 feet and R = 632.38 feet, passing thru an iron pin set for reference at 144.51 feet in the South right-of-way line of County Road 66-A;  
thence along the curved centerline of County Road 66-A, an arc distance of 156.37 feet, the chord of which bears N.64°12'47"E. a distance of 156.37 feet to a P.K. Nail found at the P.T. of the curve;  
thence N.57°07'46"E. along the centerline of County Road 66-A, a distance of 166.60 feet to a P.K. Nail found;  
thence S.02°20'20"E., parallel to the East line of the Northeast Quarter of Section 15, a distance of 317.12 feet to the iron pin, passing thru an iron pin found at 30.60 feet in the South right-of-way line of County Road 66-A, said iron pin was the true PLACE OF BEGINNING.

Containing in all 1.556 acres of which 0.185 acre has been dedicated for highway purposes. The above described tract of land is subject to all restrictions, easements and reservations, if any, of record or in use on said premises. Previous Deed reference: Volume 205, page 687. This plat is recorded in Survey Book "M", page 74, in the Auglaize County Engineer's Office.

ATTEST:

John W. Jauert  
Professional Surveyor No. 6920

**Jauert**  
surveying

11584 Monroe Road  
Wapakoneta, Ohio  
45895  
(419) 657-6999

CLIENT: Jim Johns	TOWNSHIP: Noble	SEC. 15
COUNTY: Auglaize	DRAWN BY: J.W.J.	SCALE: 1"=100' DWG.# 00-814A
CHECKED BY:	DATE: July, 2000	
SHEET 1 OF 1	(T-5-S; R-4-E)	

M-74