

WALNUT GROVE CHURCH SURVEY

Part of the Northwest Quarter of Section 14,
T-5-S, R-4-E, Noble Township, Auglaize
County, Ohio.

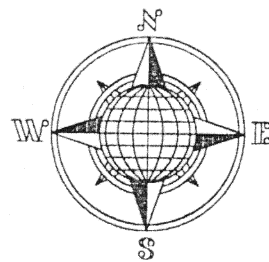

LOCATION PLAN

Section 14

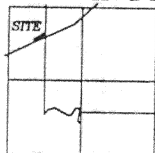

Noble Township,
T-5-S, R-4-E, Auglaize
County, Ohio.

Add On =
0.536 ACRE
0.172 Ac. R/W

William White
Deed: Vol. OR 344,
Page 174.

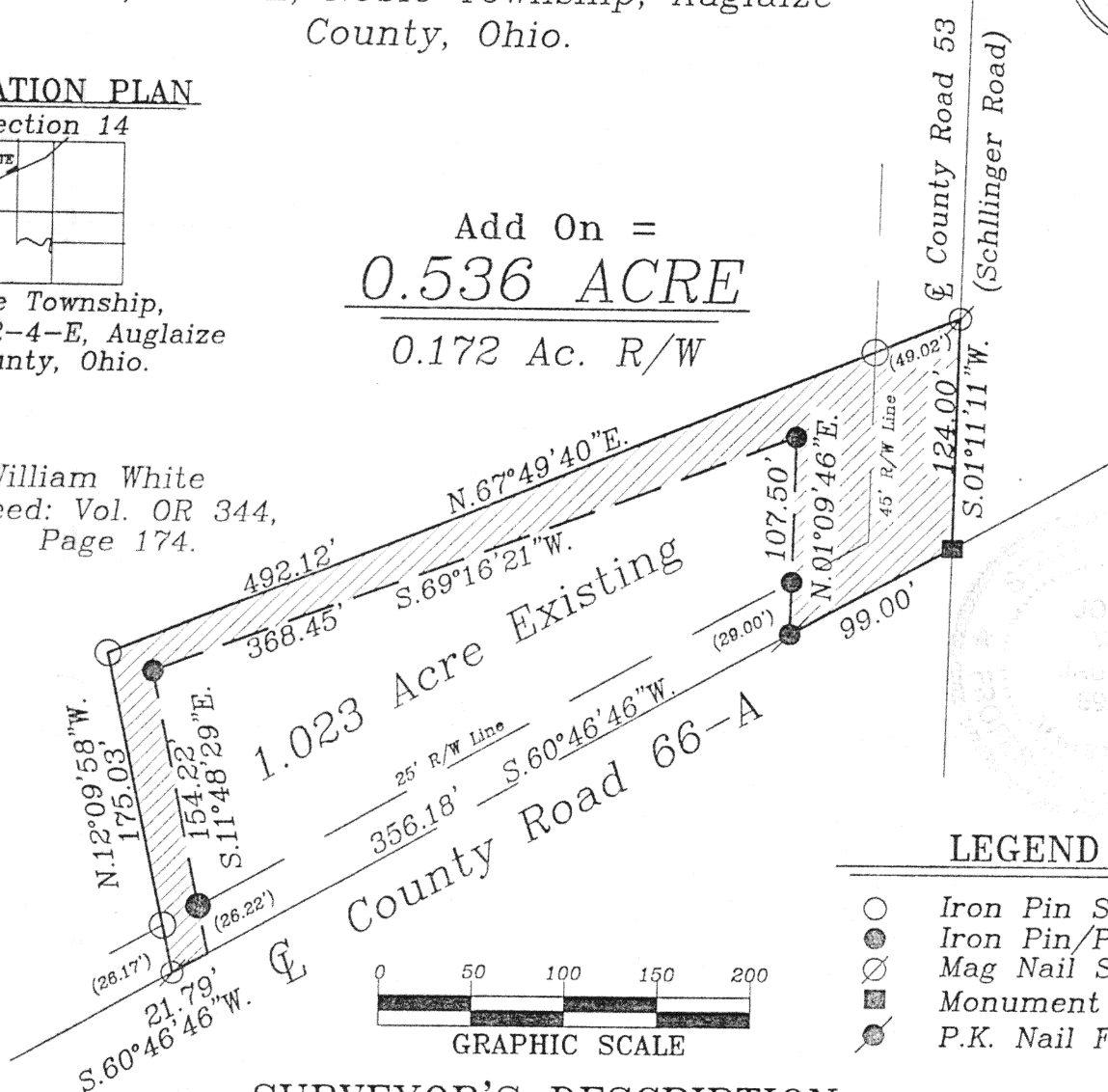

LEGEND

- Iron Pin Set
- Iron Pin/Pipe Found
- ⊗ Mag Nail Set
- Monument Box
- ⊙ P.K. Nail Found

SURVEYOR'S DESCRIPTION

The following described tract of land is part of the Northwest Quarter of Section 14, Town 5 South, Range 4 East, Noble Township, Auglaize County, Ohio and is more particularly described as follows:

The PLACE OF BEGINNING is at a Monument Box found at the intersection of the centerlines of County Road 66-A and County Road 53 (Schlinger Road);

thence S.60°46'46\"W. along the centerline of County Road 66-A, a distance of 99.00 feet to a P.K. Nail found;

thence N.01°09'46\"E. a distance of 107.50 feet to an iron pipe found, passing thru an iron pipe found at 29.00 feet in the Northerly R/W line of C.R. 66-A;

thence S.69°16'21\"W. a distance of 368.45 feet to an iron pipe found;

thence S.11°48'29\"E. a distance of 154.22 feet to a point, passing thru an iron pin found at 128.00 feet in the Northerly R/W line of C.R. 66-A;

thence S.60°46'46\"W. along the centerline of C.R. 66-A, a distance of 21.79 feet to a Mag Nail set;

thence N.12°09'58\"W. a distance of 175.03 feet to an iron pin set, passing thru an iron pin set for reference at 26.17 feet in the Northerly R/W line of C.R. 66-A;

thence N.67°49'40\"E. a distance of 492.12 feet to a Mag Nail set, passing thru an iron pin set for reference at 463.10 feet in the West R/W line of C.R. 53;

thence S.01°11'11\"W. with the East line of the West Half of the Northwest Quarter of Section 14 and the legal centerline of County Road 53, a distance of 124.00 feet to the Monument Box which was the true PLACE OF BEGINNING.

Containing in all 0.536 acres of which 0.172 acre has been dedicated for highway purposes. The above described tract of land is subject to all restrictions, easements and reservations, if any, of record or in use on said premises. Previous Deed reference: Volume O.R. 344, page 174. This plat is recorded in Survey Book "M", page 101, in the Auglaize County Engineer's Office.

Basis of bearings is holding the centerline of County Road 53 as N.01°11'11\"E.

ATTEST:

John W. Jauert
Professional Surveyor No. 6920

Jauert
surveying

11584 Monroe Road
Wapakoneta, Ohio
45895
(419) 657-6999

CLIENT: Walnut Grove Methodist Church

COUNTY: Auglaize TOWNSHIP: Noble SEC. 14

DRAWN BY: J.W.J. SCALE: 1\"=100' DWG.# 00-2046

CHECKED BY: DATE: November, 2000

SHEET 1 OF 1

(T-5-S; R-4-E)

M-101