

LOCATION SKETCH

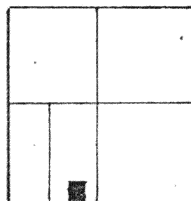

SECTION 24

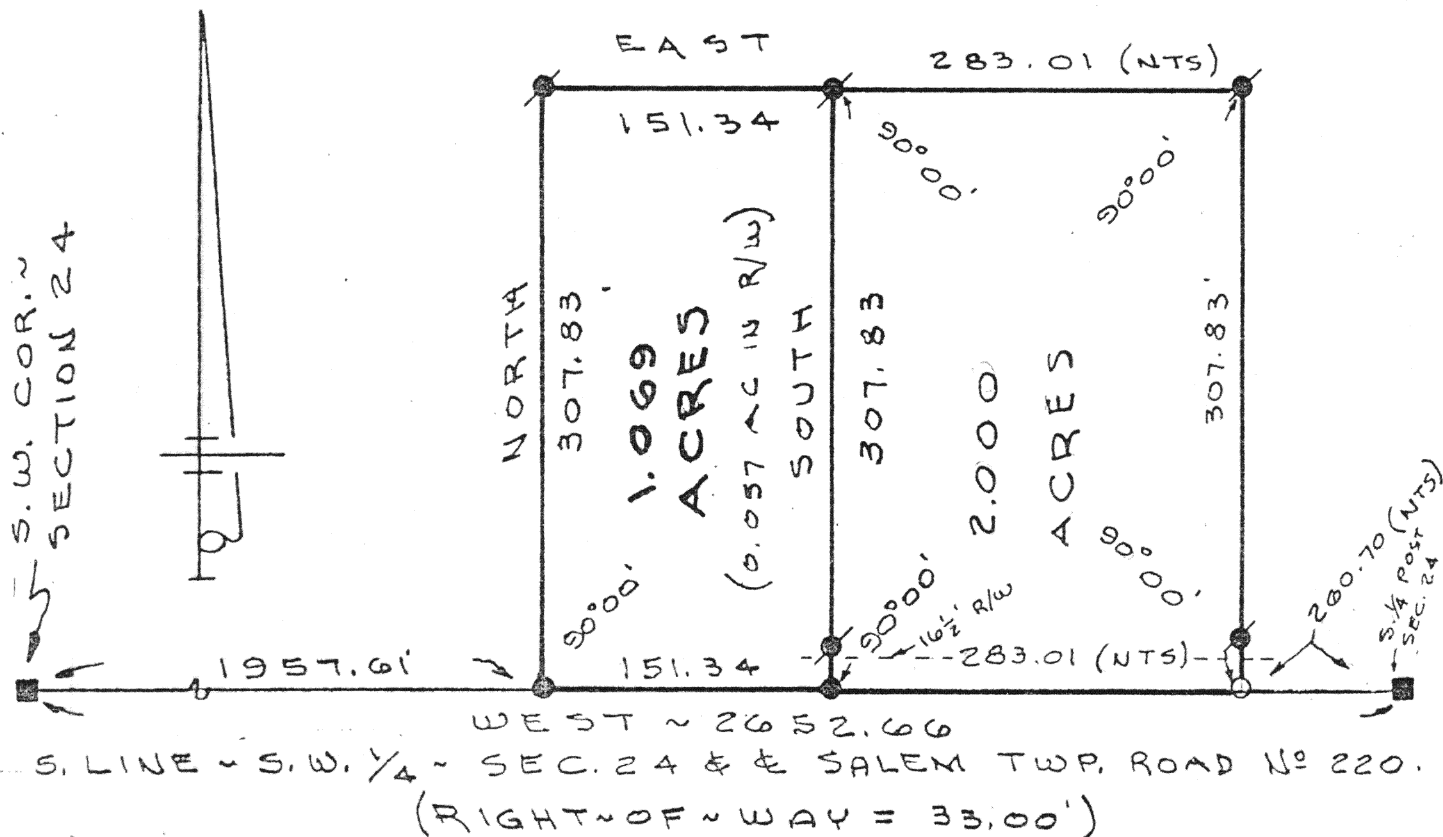

LEGEND

- = IRON BAR IN MONUMENT BOX.
- = MINE SPIKE SET.
- ⊙ = 5/8" X 30" IRON BAR SET.
- = "PK" NAIL SET.

SURVEYED BY Gordon L. Geeslin
GORDON L. GEESLIN
REGISTERED SURVEYOR
No 5372

SCHWARTZ SURVEY

PART OF THE S.E. 1/4 OF THE S.W. 1/4 OF SECTION 24, TOWN 4 SOUTH, RANGE 4 EAST (SALEM TOWNSHIP), AUGLAIZE COUNTY, OHIO.

JULY 14, 1995

SCALE 1"=100'

M-141

GORDON L. GEESLIN

LAND SURVEYOR

810 EAST MARKET STREET

CELINA, OHIO

PHONE (419) 586-6155



PERMANENT
PARCEL No. _____

Part of: _____ Sec. _____ T. _____ R. _____ Township

Grantor: _____ Area Retained: _____ Acres

Grantee: _____ Area Transferred: _____ Acres

Deed References: _____

APPROVALS
AGENCY
DATE

Board of Health

County Sanitary Engineer

County Engineer

GORDON L. GEESLIN

REGISTERED LAND SURVEYOR

PHONE 419-586-6155

Auglaize

July 14, 1995

GARY SCHWARTZ SURVEY DESCRIPTION

Being a parcel of land situated in Salem Township, Auglaize County, Ohio, in the southeast quarter of the southwest quarter of Section 24, Township 4 South, Range 4 East. Being more particularly described as follows:

Commencing for reference at an iron bar in a monument box at the southeast corner of the southwest quarter of said Section 24-

Thence, west, along the south line of the southwest quarter of said Section 24, and the centerline of Salem Township Road number 220, a distance of two hundred sixty and 70/100 (260.70) feet to a "P.K." nail. Said point being the place of beginning for the parcel to be conveyed by this instrument-

Thence, continuing, west, along the last described line, a distance of two hundred eighty-three and 01/100 (283.01) feet to a mine spike-

Thence, north, a distance of three hundred seven and 83/100 (307.83) feet to a 5/8 inch iron bar-

Thence, east, a distance of two hundred eighty-three and 01/100 (283.01) feet to a 5/8 inch iron bar-

Thence, south, a distance of three hundred seven and 83/100 (307.83) feet to the place of beginning.

Containing 2.000 acres of land more or less of which 0.107 acre is road right-of-way.

Subject to all easements and right-of-way of record.

Reference is made to a survey of this area by Gordon L. Geeslin, Professional Surveyor 5372, dated July 14, 1995, on file in the County Engineer's Office.

Surveyed by

Gordon L. Geeslin

Gordon L. Geeslin
Professional Surveyor



810 EAST MARKET STREET

CELINA, OHIO 45822

M-142