

DON LACKEY SURVEY

Part of the Northwest Quarter of Section 27,
Town 6 South, Range 4 East, St. Marys
Township, Auglaize County, Ohio.

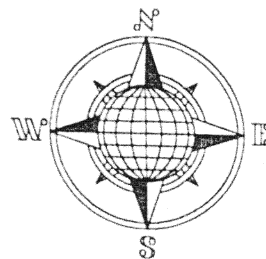

LOCATION PLAN

Section 27

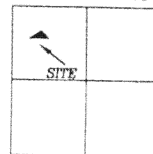

St. Marys Township,
T-6-S, R-4-E, Auglaize
County, Ohio.

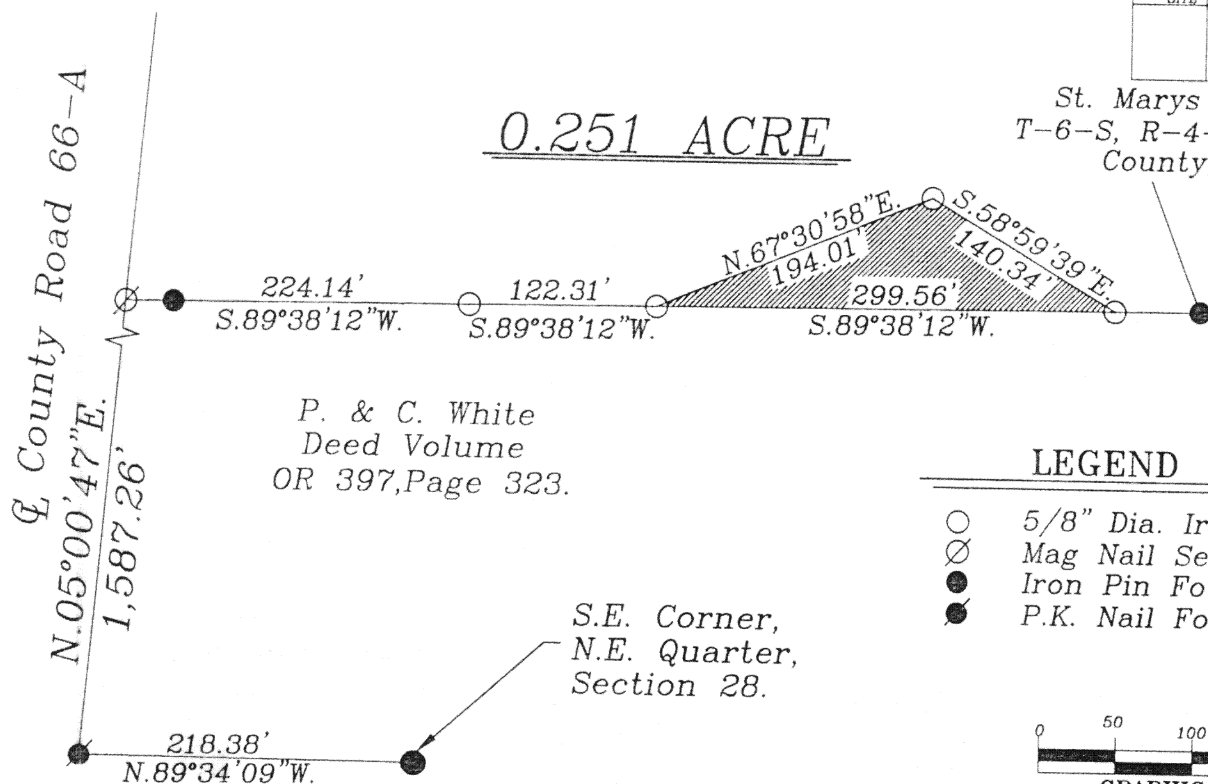

LEGEND

- 5/8" Dia. Iron Pin Set
- ⊗ Mag Nail Set
- Iron Pin Found
- P.K. Nail Found

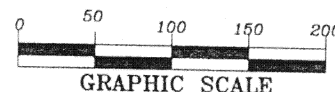

SURVEYOR'S DESCRIPTION

The following described tract of land is part of the Northwest Quarter of Section 27, Town 6 South, Range 4 East, St. Marys Township, Auglaize County, Ohio and is more particularly described as follows:

Commencing at an iron pin found at the Southeast corner of the Northeast Quarter of Section 27, St. Marys Township;
thence N.89°34'09"W. along the South line of the Northeast Quarter of Section 28, a distance of 218.38 feet to a P.K. Nail found;
thence N.05°00'47"E. along the centerline of County Road 66-A a distance of 1,587.26 feet to a P.K. Nail found;
thence N.89°38'12"E. a distance of 346.45 feet to an iron pin set, passing thru an iron pin set for reference at 224.14 feet, first iron pin mentioned being the PLACE OF BEGINNING for the tract of land herein described;
thence N.67°30'58"E. a distance of 194.01 feet to an iron pin set;
thence S.58°59'39"E. a distance of 140.34 feet to an iron pin set;
thence S.89°38'12"W. a distance of 299.56 feet to the iron pin which was the true PLACE OF BEGINNING.
thence N.89°38'12"E. a distance of 346.45 feet to an iron pin set, passing thru an iron pin set for reference at 224.14 feet, first iron pin mentioned being the PLACE OF BEGINNING for the tract of land herein described;

Containing in all 0.251 acres of which 0.000 acre has been dedicated for highway purposes. The above described tract of land is subject to all restrictions, easements and reservations, if any, of record or in use on said premises. Previous Deed reference: O.R. Volume 392, page 189. Recorded in Survey Book "M", page 143. Basis of bearing is per the Koons Plat by Thomas Coverstone, 2/11/99. This plat and description is based on an actual field survey performed by John W. Jauert, Professional Surveyor No. 6920, in November, 2000.

ATTEST:

John W. Jauert
Professional Surveyor No. 6920

Jauert
surveying

11584 Monroe Road
Wapakoneta, Ohio
45895
(419) 657-6999

CLIENT:	Donald Lackey				
COUNTY:	Auglaize	TOWNSHIP:	St. Marys	SEC.	27
DRAWN BY:	J.W.J.	SCALE:	1"=125'	DWG.#	00-1939A
CHECKED BY:		DATE:	December, 2000		
SHEET	1	OF	1		(T-6-S; R-4-E)

M-143