

A. KOHLRIESER SURVEY

Part of the Northwest Quarter of Section 1, W
Town 6 South, Range 5 East, Washington
Township, Auglaize County, Ohio.

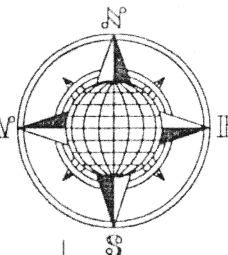

LOCATION PLAN

Section 1

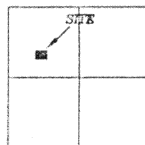

Washington Township,
T-6-S, R-5-E, Auglaize
County, Ohio.

J. & R. Burg
Deed Volume
OR 395, Page 441.

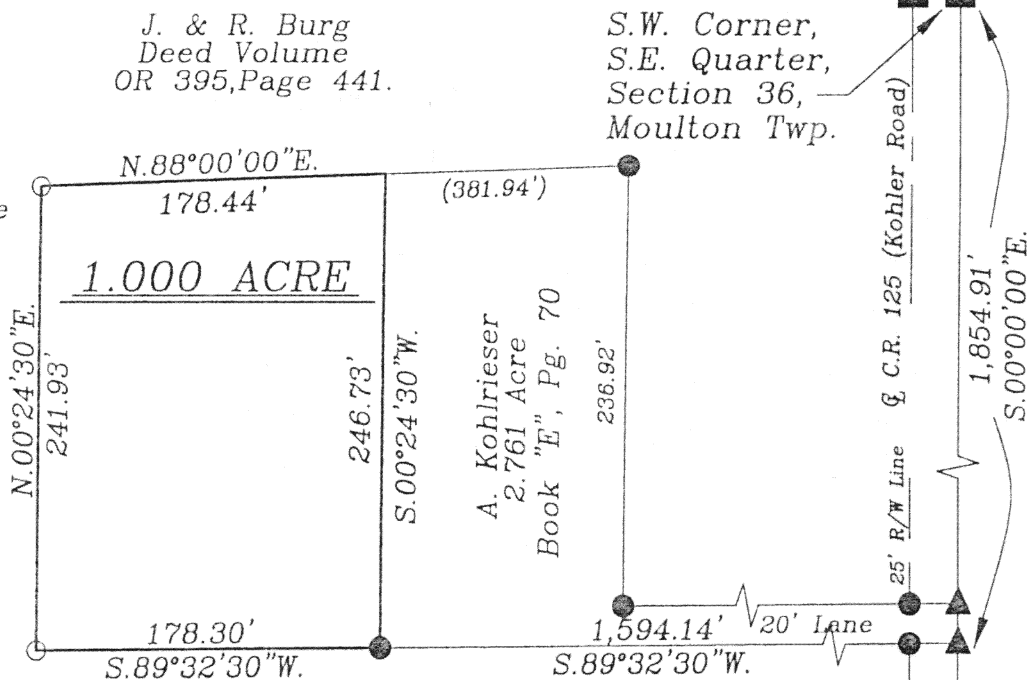

LEGEND

- 5/8" Dia. Iron Pin Set
- 5/8" Dia. Iron Pin Found
- ▲ Railroad Spike Found
- Monument Box

J. & R. Burg
Deed Volume
OR 395, Page 441.

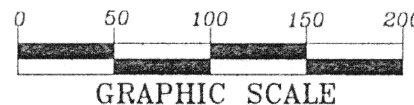

SURVEYOR'S DESCRIPTION

The following described tract of land is part of the Northwest Quarter of Section 1, Town 6 South, Range 5 East, Washington Township, Auglaize County, Ohio and is more particularly described as follows:

Commencing at a Monument Box found at the Southwest corner of the Southeast Quarter of Section 36, Moulton Township;
thence S.00°00'00"E. a distance of 1,854.91 feet to a Railroad Spike found;
thence S.89°32'30"W. a distance of 1,594.14 feet to a 5/8-inch dia. iron pin found, passing thru a 5/8-inch iron pin found for reference at 25.00 feet, said iron pin is the PLACE OF BEGINNING for the tract of land herein described;
thence continuing S.89°32'30"E. a distance of 178.30 feet to a 5/8-inch dia. iron pin set;
thence N.00°24'30"E. a distance of 241.93 feet to a 5/8-inch dia. iron pin set;
thence N.88°00'00"E. a distance of 178.44 feet to a point;
thence S.00°24'30"W. a distance of 246.73 feet to the 5/8-inch dia. iron pin which was the true PLACE OF BEGINNING.

Containing in all 1.000 acre and being subject to all legal easements, restrictions and reservations, if any, of record or in use on said premises. Previous Deed reference: O.R. Volume 395, page 441. Recorded in Survey Book "M", page 154. Basis of bearing is from a previous survey by Doug Reinhart in July of 1979. This plat is based on an actual field survey performed by John W. Jauert, Professional Surveyor No. 6920, in December, 2000.

ATTEST:

John W. Jauert
Professional Surveyor No. 6920

Jauert
surveying

11584 Monroe Road
Wapakoneta, Ohio
45895
(419) 657-6999

CLIENT: Alan Kohlrieser		
COUNTY: Auglaize	TOWNSHIP: Washington	SEC. 1
DRAWN BY: J.W.J.	SCALE: 1"=100'	DWG.# 00-2082
CHECKED BY:	DATE: December, 2000	
SHEET 1 OF 1		(T-6-S; R-5-E)

M-154