

# DONALD REESE SURVEY

Part of the Northeast Quarter of Section 16,  
T-6-S, R-6-E, Pusheta Township, Auglaize  
County, Ohio.

## LOCATION PLAN

Section 16

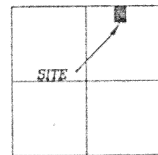

Pusheta Township,  
T-6-S, R-6-E, Auglaize  
County, Ohio.

Pusheta Road  
T.R. 120 (40' R/W)

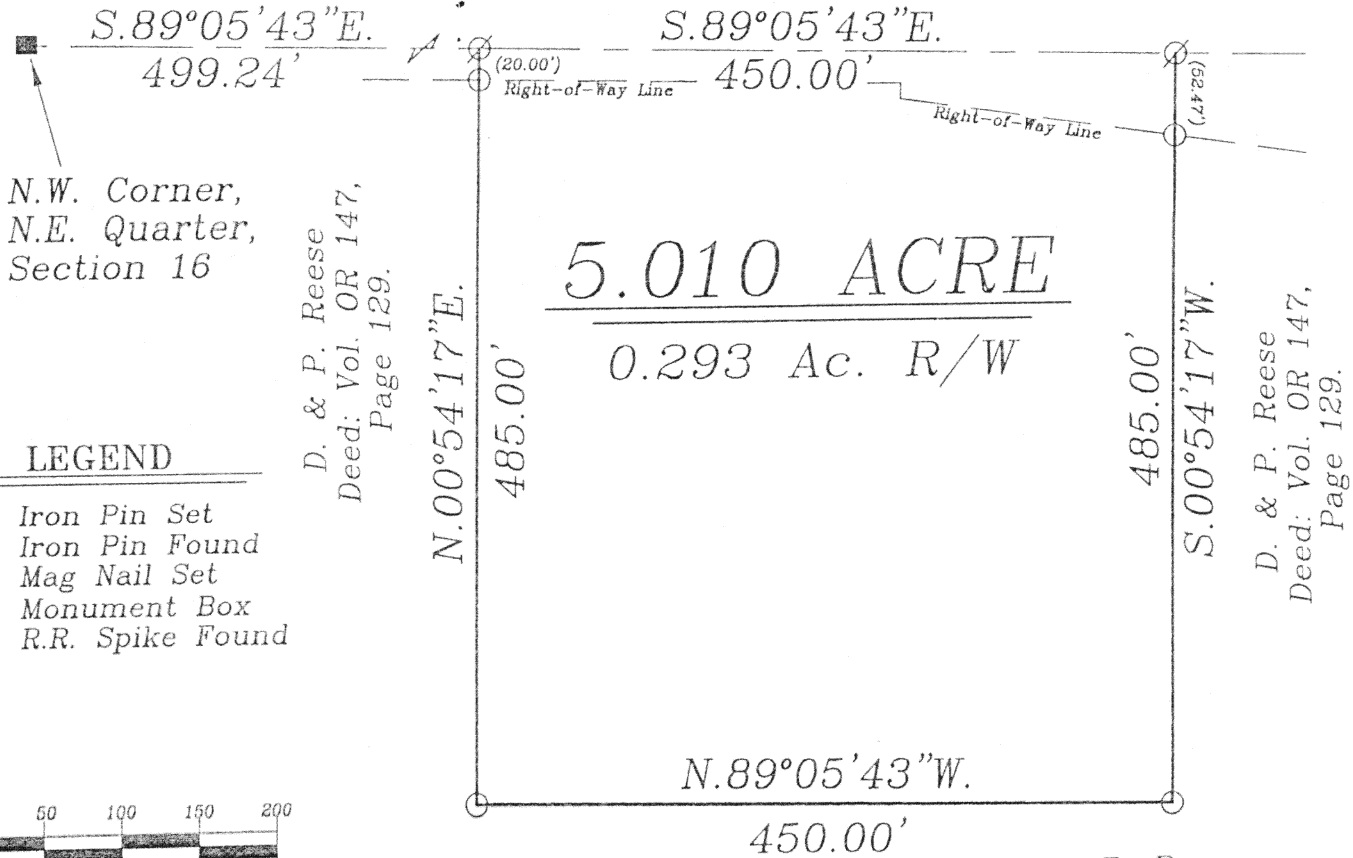

## LEGEND

- Iron Pin Set
- Iron Pin Found
- ⊗ Mag Nail Set
- Monument Box
- ▲ R.R. Spike Found



D. & P. Reese  
Deed: Vol. OR 147,  
Page 129.

D. & P. Reese  
Deed: Vol. OR 147,  
Page 129.

D. & P. Reese  
Deed: Vol. OR 147,  
Page 129.

## SURVEYOR'S DESCRIPTION

The following described tract of land is part of the Northeast Quarter of Section 16, Town 6 South, Range 6 East, Pusheta Township, Auglaize County, Ohio and is more particularly described as follows:

Commencing at a Monument Box found at the Northwest corner of the Northeast Quarter of Section 16, Pusheta Township and in the centerline of Township Road 120; thence S.89°05'43"E. along the centerline of Township Road 120 and the North line of the Northeast Quarter of Section 16, a distance of 499.24 feet to a Mag Nail set which is the PLACE OF BEGINNING for the tract of land herein described; thence continuing S.89°05'43"E. along the above described line, a distance of 450.00 feet to a Mag Nail set; thence S.00°54'17"W. a distance of 485.00 feet to an iron pin set, passing thru an iron pin set for reference at 52.47 feet in the Southerly R/W line of T.R. 120; thence N.89°05'43"W., parallel to the centerline of Township Road 120 and the North R/W line of Township Road 120 a distance of 450.00 feet to an iron pin set; thence N.00°54'17"E. a distance of 485.00 feet to a Mag Nail set, passing thru an iron pin set for reference at 465.00 feet in the South R/W line of Township Road 120, said Mag Nail was the true PLACE OF BEGINNING.

Containing in all 5.010 acres of which 0.293 acre has been dedicated for highway purposes. The above described tract of land is subject to all restrictions, easements and reservations, if any, of record or in use on said premises. Previous Deed reference: Volume OR 147, page 129. This plat is recorded in Survey Book "M", page 180, in the Auglaize County Engineer's Office. Basis of bearings is per the Auglaize County Global Positioning Survey.

ATTEST:

John W. Jauert  
Professional Surveyor

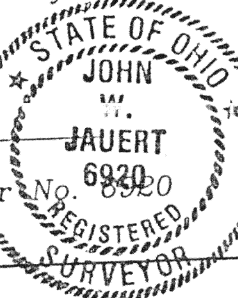

Jauert  
surveying

11584 Monroe Road  
Wapakoneta, Ohio  
45895  
(419) 657-6999

CLIENT: Donald Reese  
COUNTY: Auglaize TOWNSHIP: Pusheta SEC. 16  
DRAWN BY: J.W.J. SCALE: 1"=125' DWG.# 00-648B  
CHECKED BY: DATE: January, 2001  
SHEET 1 OF 1 (T-6-S; R-6-E)

M-180