

APPLEGATE SURVEY

Part of the Southwest Quarter of Section 18,
T-6-S, R-7-E, Clay Township, Auglaize
County, Ohio.

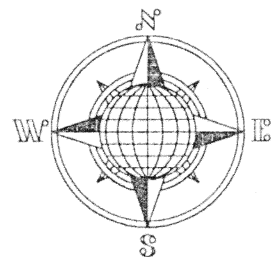

C.R. 191 (Townline-Lima Road)

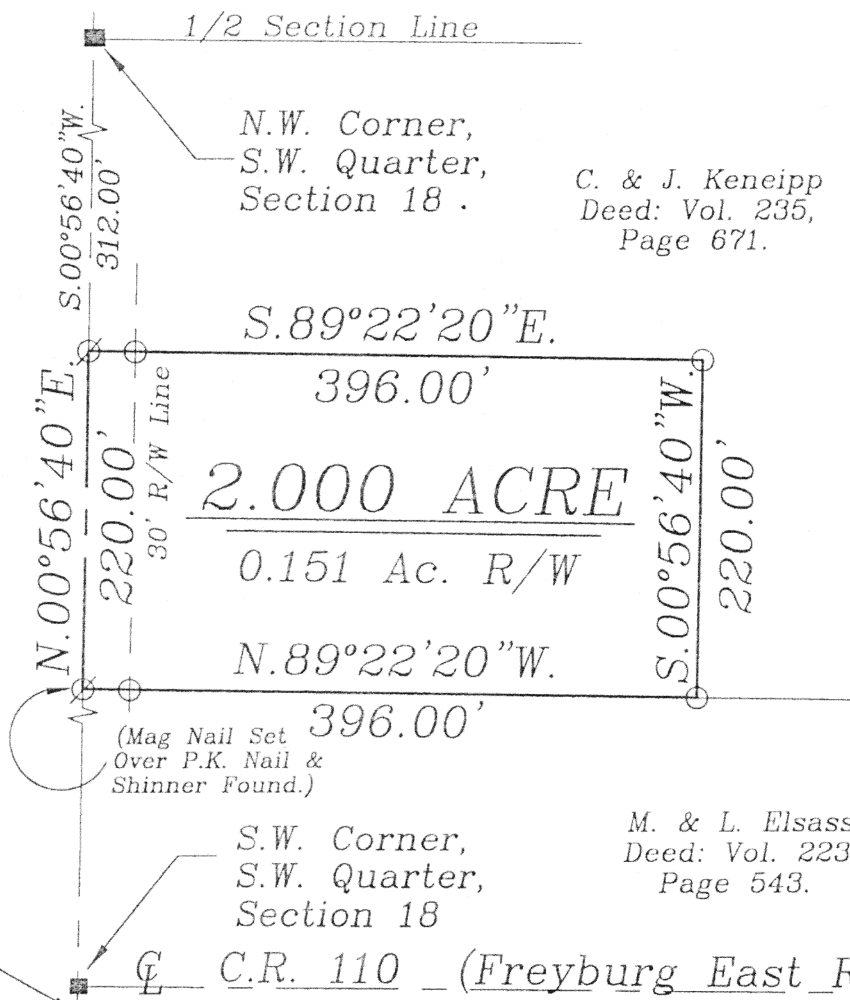

LOCATION PLAN

Section 18

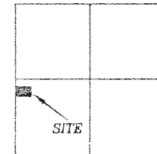

Clay Township,
T-6-S, R-7-E, Auglaize
County, Ohio.

LEGEND

- Iron Pin Set
- ⊗ Mag Nail Set
- Monument Box

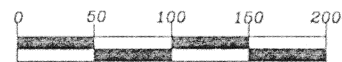

GRAPHIC SCALE

M. & L. Elsass
Deed: Vol. 223,
Page 543.

SURVEYOR'S DESCRIPTION

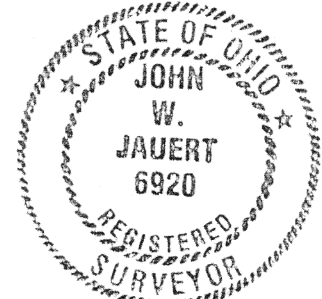

The following described tract of land is part of the Southwest Quarter of Section 18, Town 6 South, Range 7 East, Clay Township, Auglaize County, Ohio and is more particularly described as follows:

Commencing at a Monument Box found at the Northwest corner of the Southwest Quarter of Section 18, Clay Township and in the centerline of County Road 191 (Townline-Lima Road);

thence S.00°56'40"W. along the centerline of C.R. 191 and the West line of the Southwest Quarter of Section 18, a distance of 312.00 feet to a Mag Nail set, which is the PLACE OF BEGINNING for the tract of land herein described;

thence S.89°22'20"E. a distance of 396.00 feet to an iron pin set, passing thru an iron pin set for reference at 30.00 feet in the East R/W Line of C.R. 191;

thence S.00°56'40"W., parallel to the centerline of County Road 191 and the West line of the Southwest Quarter of Section 18, a distance of 220.00 feet to an iron pin set;

thence N.89°22'20"W. a distance of 396.00 feet to a Mag Nail set, passing thru an iron pin set for reference at 366.00 feet in the East R/W Line of C.R. 191;

thence N.00°56'40"E. along the centerline of County Road 191 and the West line of the Southwest Quarter of Section 18, a distance of 220.00 feet to the Mag Nail, which was the true PLACE OF BEGINNING.

Containing in all 2.000 acres of which 0.151 acre has been dedicated for highway purposes. The above described tract of land is subject to all restrictions, easements and reservations, if any, of record or in use on said premises. Previous Deed reference: Volume 235, page 671. This plat is recorded in Survey Book "M", page 188, in the Auglaize County Engineer's Office. Basis of bearings is per the Auglaize County Global Positioning Survey.

ATTEST:

John W. Jauert
Professional Surveyor No. 6920

Jauert
surveying

11584 Monroe Road
Wapakoneta, Ohio
45895
(419) 657-6999

CLIENT: Stacy Applegate

COUNTY: Auglaize TOWNSHIP: Clay SEC. 18

DRAWN BY: J.W.J. SCALE: 1"=125' DWG.# 01-2115

CHECKED BY: DATE: March, 2001

SHEET 1 OF 1 (T-6-S; R-7-E)

M-188