

REINHART SURVEY

Part of the Northeast Quarter of Section 10,
T-6-S, R-7-E, Clay Township, Auglaize
County, Ohio.

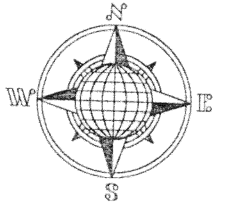

LOCATION PLAN

Section 10

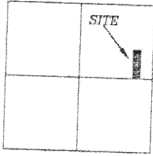

Clay Township,
T-6-S, R-7-E, Auglaize
County, Ohio.

John E. Reinhart, Jr.
Deed: Vol. OR 326,
Page 451.

John E. Reinhart, Jr.
Deed: Vol. OR 326,
Page 451.

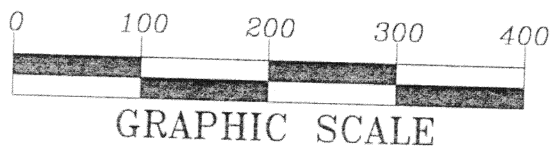
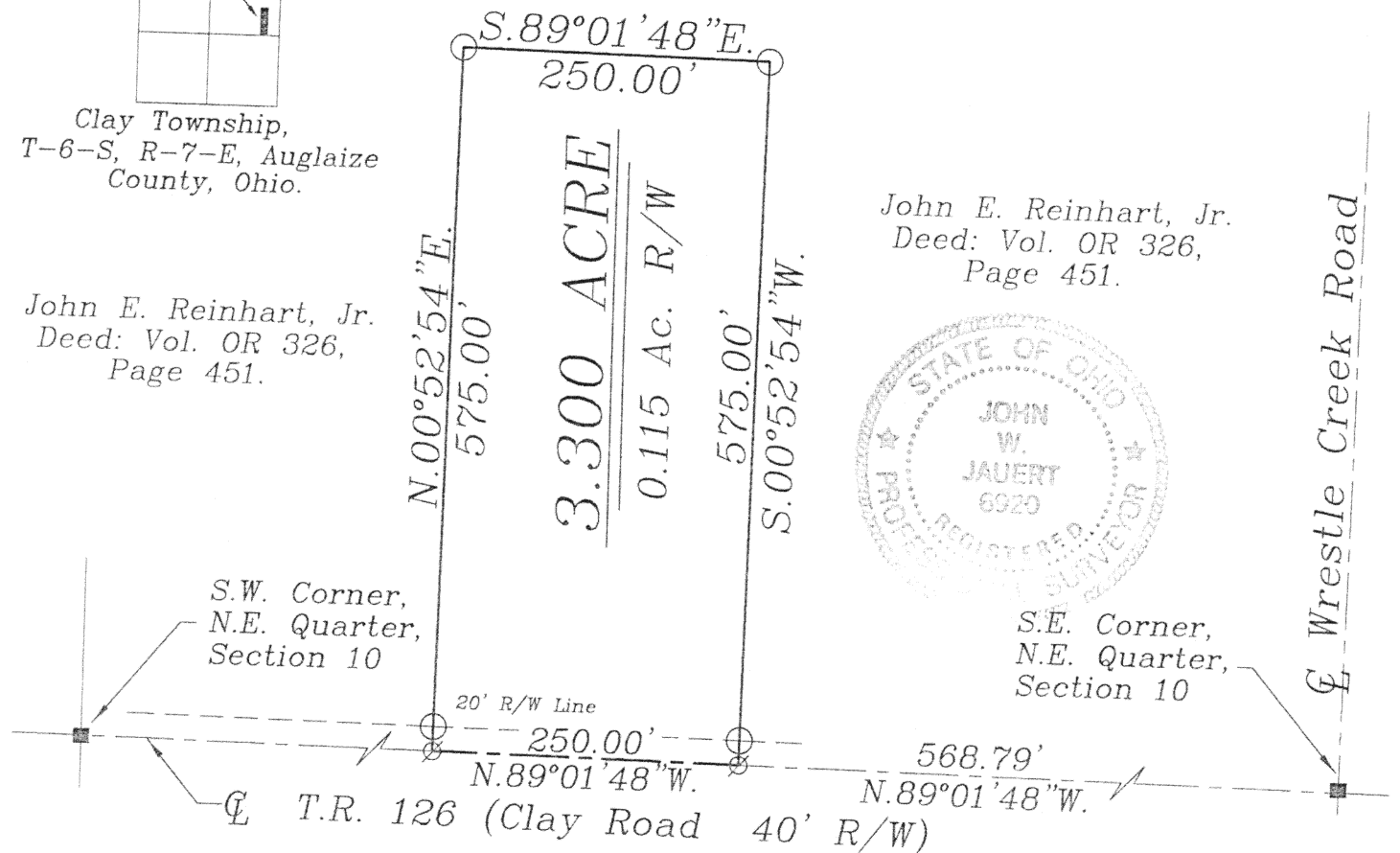

LEGEND

- 5/8-inch Dia. Iron Pin Set
- ⊗ Mag Nail Set
- Monument Box

SURVEYOR'S DESCRIPTION

The following described tract of land is part of the Northeast Quarter of Section 10, Town 6 South, Range 7 East, Clay Township, Auglaize County, Ohio and is more particularly described as follows:

Commencing at a Monument Box found at the Southeast corner of the Northeast Quarter of Section 10, Clay Township and in the intersection of the centerlines of Township Road 126 (Clay Road) and Township Road 231 (Wrestle Creek Road);
thence N.89°01'48\"W. along the centerline of Township Road 126 and the South line of the Northeast Quarter of Section 10, a distance of 568.79 feet to a Mag Nail set, which is the PLACE OF BEGINNING for the tract of land herein described;
thence continuing N.89°01'48\"W. along the above described line, a distance of 250.00 feet to an iron pin set;
thence N.00°52'54\"E. a distance of 575.00 feet to an iron pin set, passing thru an iron pin set for reference at 20.00 feet in the North right-of-way line of Township Road 126;
thence S.89°01'48\"E., parallel to the South line of the Northeast Quarter of Section 10, a distance of 250.00 feet to an iron pin set;
thence S.00°52'54\"W. a distance of 575.00 feet to the Mag Nail, passing thru an iron pin set for reference at 555.00 feet in the North right-of-way line of Township Road 126, said Mag Nail was the true PLACE OF BEGINNING.

Containing in all 3.300 acres of which 0.115 acre has been dedicated for highway purposes. The above described tract of land is subject to all restrictions, easements, and reservations, if any, of record or in use on said premises. Previous Deed reference: Volume OR 326, page 451. This plat is recorded in Survey Book \"M\", page 493, in the Auglaize County Engineer's Office. Basis of bearings is per the Auglaize County Global Positioning Survey. The above plat and description was based on an actual field survey by John W. Jauert, Professional Surveyor, Ohio No. 6920 in March, 2001.

ATTEST:

John W. Jauert
Professional Surveyor No. 6920

Jauert
surveying

11584 Monroe Road
Wapakoneta, Ohio
45895
(419) 657-6999

CLIENT: John E. Reinhart, Jr.		
COUNTY: Auglaize	TOWNSHIP: Clay	SEC. 10
DRAWN BY: J.W.J.	SCALE: 1\"=150'	DWG.# 01-2135
CHECKED BY:	DATE: March, 2001	
SHEET 1 OF 1		(T-6-S; R-7-E)