

FRANCIS GRIESHOP SURVEY

Part of the Northeast Quarter of Section 18,
T-7-S, R-4-E, German Township, Auglaize
County, Ohio.

LOCATION PLAN

Section 18

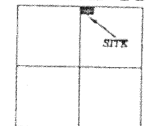

German Township,
T-7-S, R-4-E, Auglaize
County, Ohio.

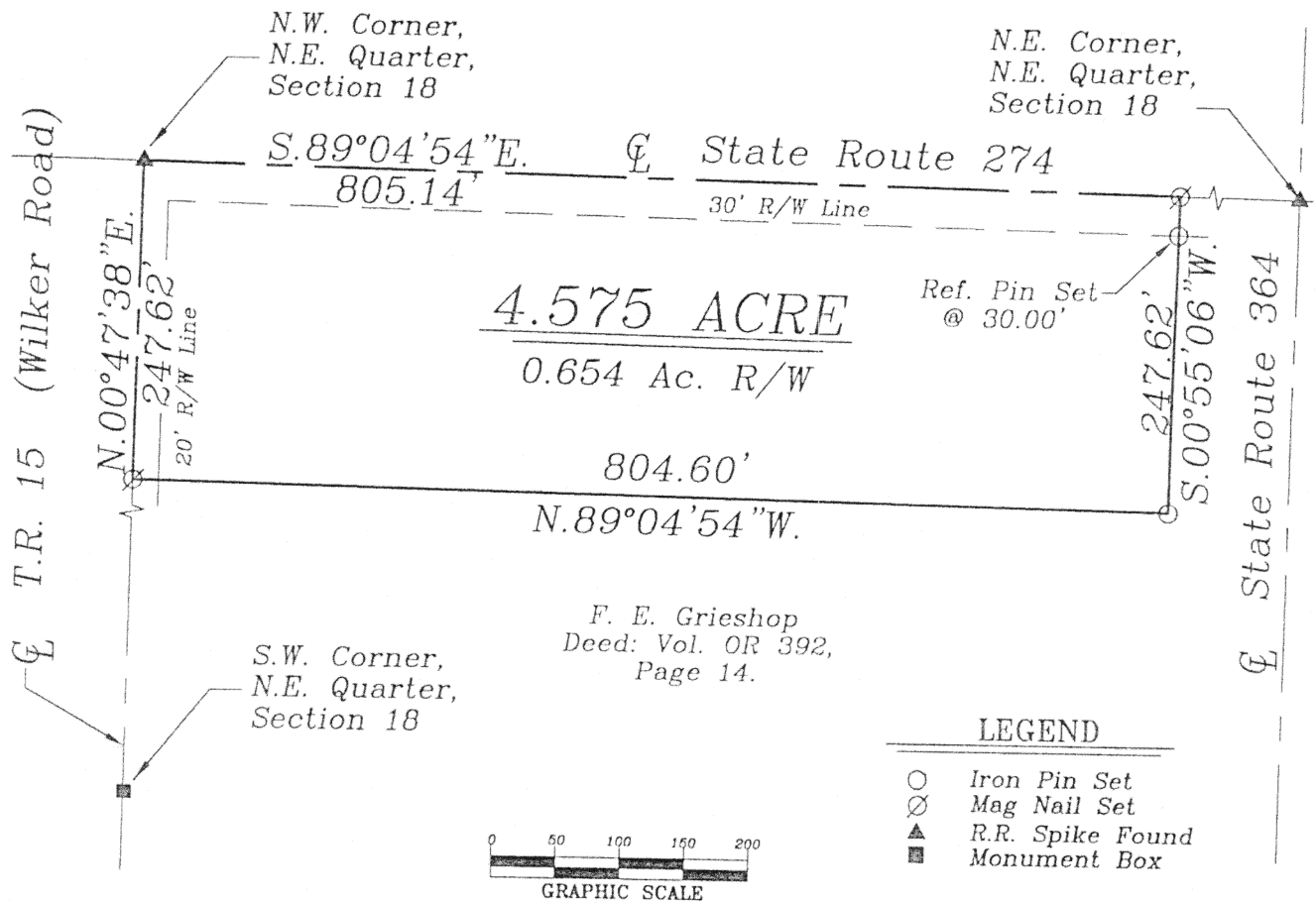

SURVEYOR'S DESCRIPTION

The following described tract of land is part of the Northeast Quarter of Section 18, Town 7 South, Range 4 East, German Township, Auglaize County, Ohio and is more particularly described as follows:

The PLACE OF BEGINNING is at a R.R. Spike found at the Northwest corner of the Northeast Quarter of Section 18, German Township and in the intersection of the centerlines of Township Road 15 (Wilker Road) and State Route 274;

thence S.89°04'54"E. along the centerline of S.R. 274 and the North line of the Northeast Quarter of Section 18, a distance of 805.14 feet to a Mag Nail set;

thence S.00°55'06"W. a distance of 247.62 feet to an iron pin set, passing thru an iron pin set for reference at 30.00 feet in the South R/W Line of S.R. 274;

thence N.89°04'54"W., parallel to the North line of the Northeast Quarter of Section 18 and the centerline of S.R. 274, a distance of 804.60 feet to a Mag Nail set;

thence N.00°47'38"E. along the centerline of Township Road 15 and the West line of the Northeast Quarter of Section 18, a distance of 247.62 feet to the R.R. Spike which was the true PLACE OF BEGINNING.

Containing in all 4.575 acres of which 0.654 acre has been dedicated for highway purposes. The above described tract of land is subject to all restrictions, easements and reservations, if any, of record or in use on said premises. Previous Deed reference: Volume OR 392, page 14. This plat is recorded in Survey Book "M", page 197, in the Auglaize County Engineer's Office. Basis of bearings is holding the centerline of State Route 274 as S.89°04'54"E., per the Auglaize County Global Positioning Survey.

ATTEST:

John W. Jauert
Professional Surveyor

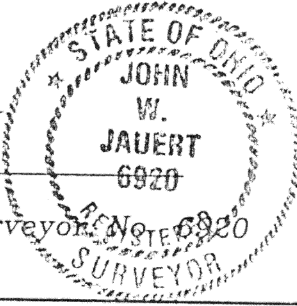

Jauert
surveying

11584 Monroe Road
Wapakoneta, Ohio
45895
(419) 657-6999

| | |
|--------------------------|-------------------------------|
| CLIENT: Francis Grieshop | |
| COUNTY: Auglaize | TOWNSHIP: German SEC. 18 |
| DRAWN BY: J.W.J. | SCALE: 1"=100' DWG.# 01-1382A |
| CHECKED BY: | DATE: March, 2001 |
| SHEET 1 OF 1 | (T-7-S; R-4-E) |