

PART OF THE NE 1/4  
OF SEC. 34, T-4-S, R-6-E,  
DUCHOUQUET TOWNSHIP,  
AUGLAIZE COUNTY,  
OHIO.

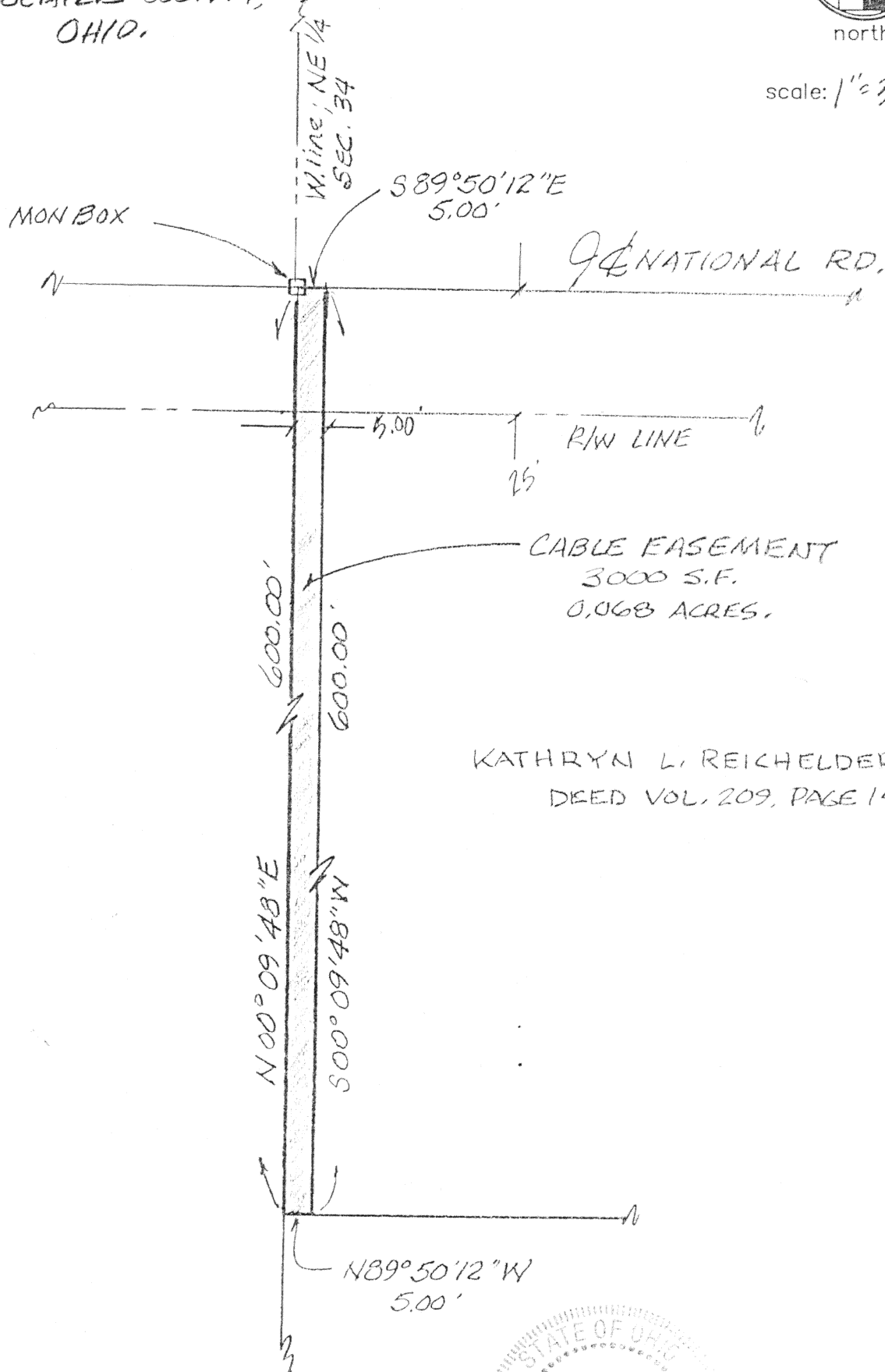

scale: 1" = 30'

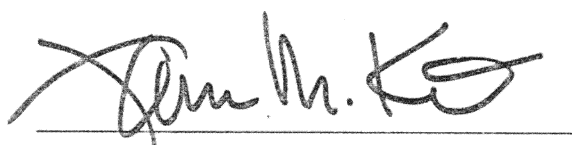

KATHRYN L. REICHELDERFER  
DEED VOL. 209, PAGE 146

  
James M. Kent, P.S. 6792 OH

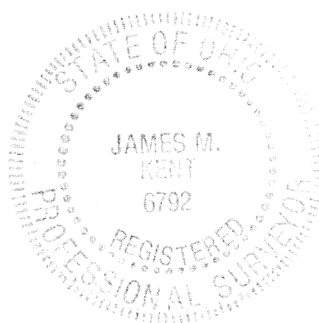

CLIENT TSC DATE 11/10/2000  
COUNTY AUGLAIZE TOWNSHIP DUCHOUQUET  
SECTION 34 T-4-S; R-6-E  
DRAWN BY JMK DRAWING NO. 3582  
SHEET 1 OF 2

M-203

**kent**  
surveying  
p.o. box 96 \* 419/738-5677  
wapakoneta, ohio



scale:

**CABLE EASEMENT  
LEGAL DESCRIPTION**

Situate in the the northeast quarter of Section 34, Town-4-South, Range-6-East, Duchouquet Township, Auglaize County, Ohio, to-wit:

Being an easement for cable purposes, five (5) feet in width, abutting and running along the entire west side of and contained within that tract evidenced by Deed Volume 209, Page 146 and more particularly described as follows:

BEGINNING at a monument box (found) at the intersection of the centerline of National Road with the west line of the northeast quarter of Section 34;

thence, along the centerline of National Road, S 89 degrees 50' 12" E for a distance of 5.00 feet to a point;

thence, S 00 degrees 09' 48" W and parallel with the west line of said northeast quarter, for a distance of 600.00 feet to a point;

thence, N 89 degrees 50' 12" W for a distance of 5.00 feet to a point on the west line of the northeast quarter of Section 34;

thence, N 00 degrees 09' 48" E along the aforesaid west line of the northeast quarter, for a distance of 600.00 feet to the POINT OF BEGINNING, containing therein 3,000 square feet or 0.068 acres.

James M. Kent, P.S. 6792 OH

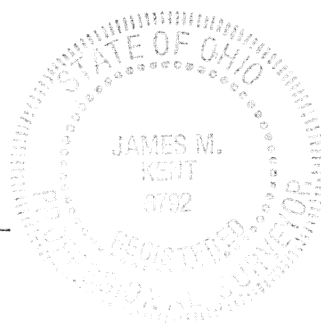

CLIENT TSC DATE 11/16/2000  
COUNTY AUGLAIZE TOWNSHIP DUCHOUQUET  
SECTION 34 T-4-S; R-6-E  
DRAWN BY JMK DRAWING NO. 3582  
SHEET 2 OF 2

M-204

**lKent**  
s u r v e y i n g  
p.o. box 96 \* 419/738-5677  
wapakoneta, ohio