

The westerly 1.33 feet of the  
north half of a vacated alley, laying between  
Lot 57 and 58 of The Original Plat  
to the City of Wapakoneta, Ohio.

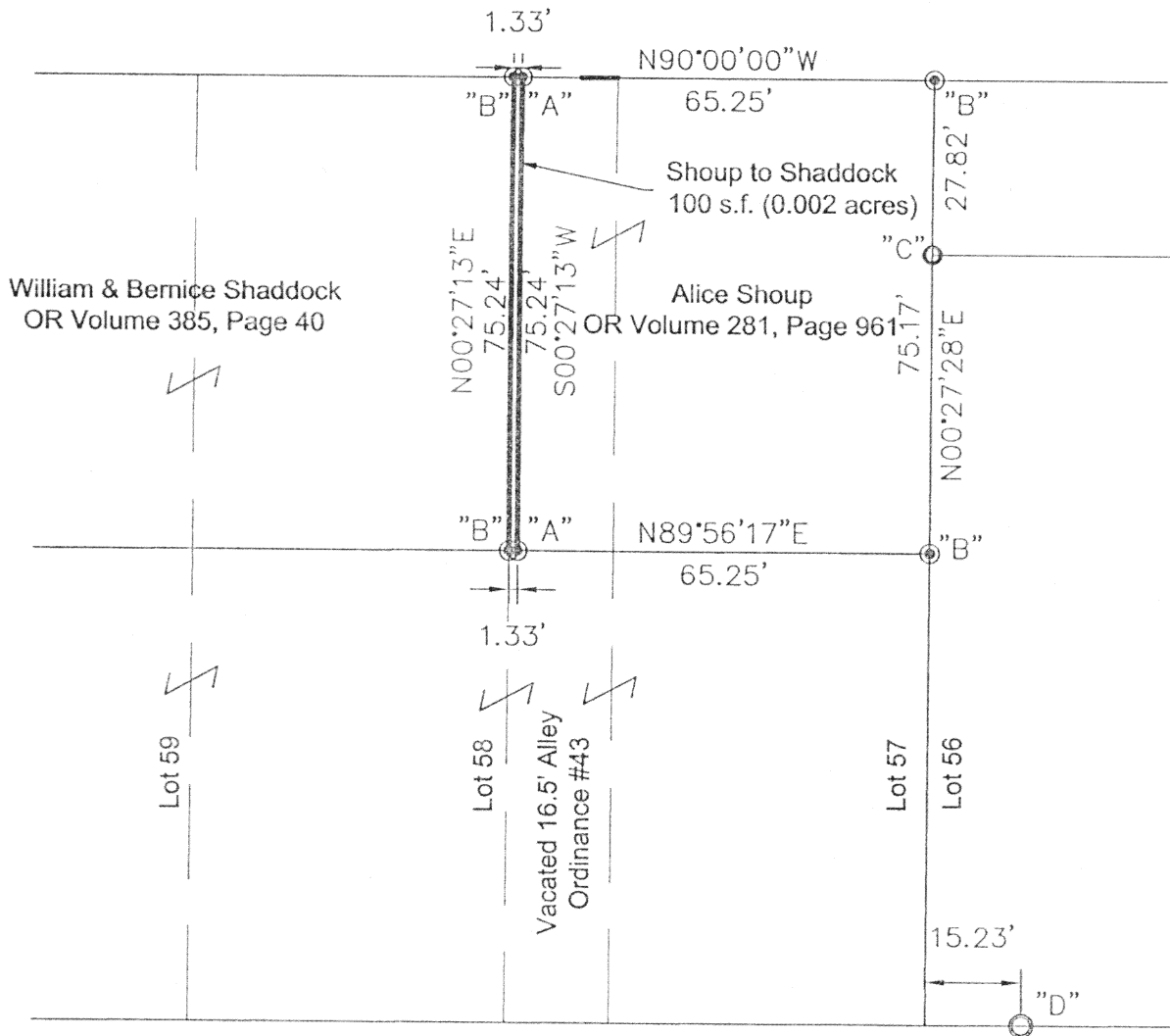

scale:

## MAIN STREET (66')



## LEGEND

- ⊙ "A" - 5/8" re-rod w/cap (set)
- ⊙ "B" - 5/8" re-rod w/cap (found)
- ⊙ "C" - 1" iron pipe (found)
- ⊙ "D" - 3/4" iron bar (found)

## GRAPHIC SCALE

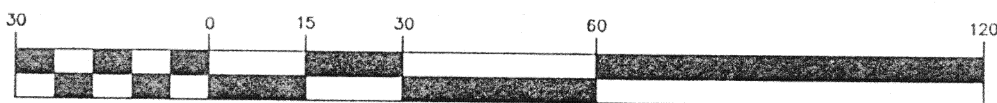

( IN FEET )  
1 inch = 30 ft.

James M. Kent, P.S. 6792 OH

CLIENT Wm. SHADDOCK DATE 12-8-2000  
COUNTY ALLEGANY TOWNSHIP -  
SECTION - T--S; R--E  
DRAWN BY JMK DRAWING NO. 3660  
SHEET 1 OF 2

M-200

**kent**  
surveying

p.o. box 96 \* 419/738-5677  
wapakoneta, ohio

Shoup to Shaddock



scale:

### LEGAL DESCRIPTION

Situate in the Original Plat to the City of Wapakoneta, Auglaize County, Ohio and being a 1.33 foot strip off of the west line of the north half of a vacated alley lying between Lot 57 and 58 of said Original Plat, and more particularly described as follows:

Commencing at a 5/8" re-rod w/cap (found) at the northeast corner of Lot 57 of the Original Plat to the City of Wapakoneta; thence, with an assumed bearing of N 90 degrees 00' 00" W along the south right-of-way line of Main Street and the north line of said Lot 57 and a portion of an alley vacated by Ordinance #43, for a distance of 65.25 feet to a 5/8" re-rod w/cap (set), said re-rod being the **POINT OF BEGINNING** for the strip of land herein described;

thence, S 00 degrees 27' 13" W for a distance of 75.24 feet to a 5/8" re-rod w/cap (set);

thence, S 89 degrees 56' 17" W for a distance of 1.33 feet to a 5/8" re-rod w/cap (found) at the southeast corner of the north half of Lot 58;

thence, N 00 degrees 27' 13" E along the east line of said Lot 58, for a distance of 75.24 feet to a 5/8" re-rod w/cap (found) at the northeast corner of said Lot 58;

thence, S 90 degrees 00' 00" E along a portion of the north side of the aforesaid vacated alley for a distance of 1.33 feet to the **POINT OF BEGINNING**, containing therein 25 square feet or 0.002 acres. Prepared by James M. Kent, PS 6792 OH with reference hereby made to a plat of survey; Kent Surveying drawing #3660 dated 12/08/2000.

James M. Kent, P.S. 6792 OH

CLIENT Wm. SHADDOCK  
COUNTY Auglaize DATE 12-8-2000  
SECTION 1 TOWNSHIP 1  
DRAWN BY JMK T- 1-S; R- 1-E  
SHEET 2 OF 2 DRAWING NO. 3660

M-207

**kent**  
s u r v e y i n g  
p.o. box 96 \* 419/738-5677  
wapakoneta, ohio