

Legend:

- ▲ Cornerstone @ the SW corner of Section 8
- ▲ Cornerstone @ the S1/4 post of Section 8
- ⊕ Wood Cornerpost
- MAG nail set
- 5/8" X 30" Iron pin w/cap set
- ⊗ 5/8" X 30" Iron pin w/cap set on line and 30.00' from corner

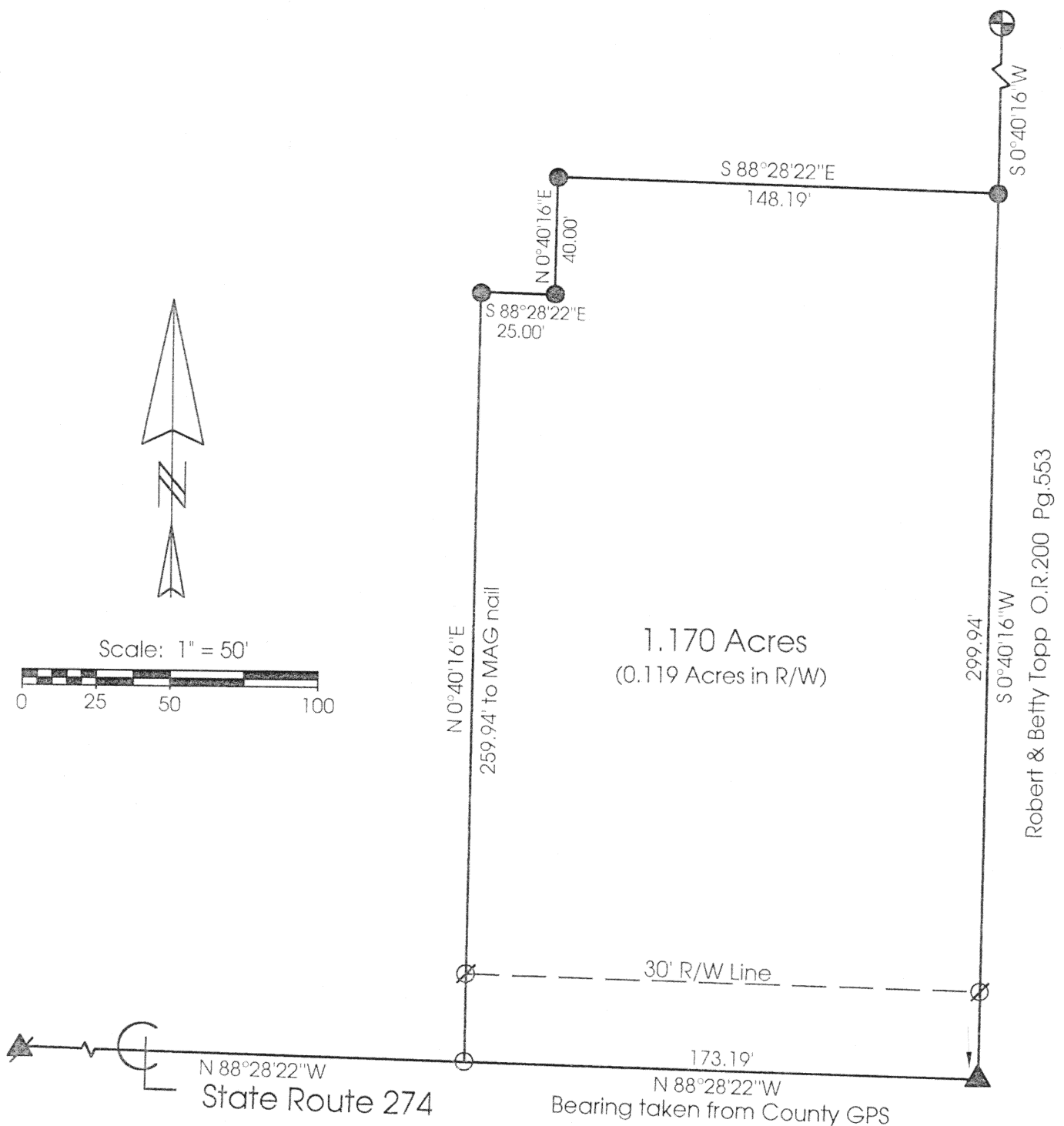
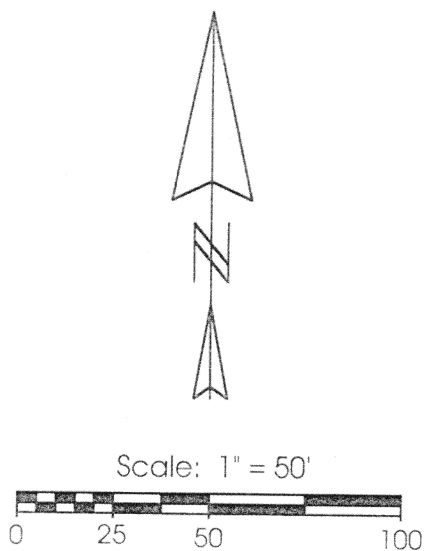

**Marbaugh
Land Surveying**

1210 Yorkshire Court
Celina, Ohio 45822
(419) 586-4293

Kent B. Marbaugh
Kent B. Marbaugh P.S.7421

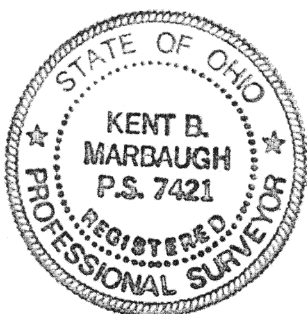

Heitkamp Survey

State of: Ohio County: Auglaize
 Township: German Sec: 8 Town: 7S Range: 4E
 City/Village: _____ Subdivision: _____ Lot: _____
 Deed Ref: O.R.54 Pg.259 Date Surveyed: 9-7-00

Approvals: _____
 Agency: _____
 Date: _____

M-215

KENT B. MARBAUGH

REGISTERED LAND SURVEYOR

1210 Yorkshire Court
Celina, Ohio 45822
PHONE 419-586-4293

HEITKAMP SURVEY DESCRIPTION

Being a parcel of land situated in German Township, Auglaize County, Ohio, and in the southwest quarter of Section 8, Township 7 South, Range 4 East, being more particularly described as follows:

Commencing at a cornerstone at the south quarter post of said Section 8 as the Point of Beginning;

thence N 88° 28' 22" W, 173.19 feet along the south line of the southwest quarter of said Section 8 and also being the centerline of State Route 274 to a MAG nail set;

thence N 00° 40' 16" E, 259.94 feet and passing through an iron pin with cap set at 30.00 feet to an iron pin with cap set;

thence S 88° 28' 22" E, 25.00 feet to an iron pin with cap set;

thence N 00° 40' 16" E, 40.00 feet to an iron pin with cap set;

thence S 88° 28' 22" E, 148.19 feet to an iron pin with cap set;

thence S 00° 40' 16" W, 299.94 feet along the east line of the southwest quarter of said Section 8 to the Point of Beginning, containing 1.170 acres of land more or less, subject to all valid easements and right-of-way.

All bearings were calculated from angles turned in an actual field survey by Kent B. Marbaugh, Registered Surveyor #7421, dated September 7, 2000, on file in the County Engineer's Office.

Surveyed by

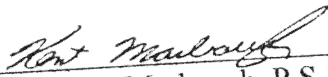

Kent B Marbaugh P.S. #7421

M-216