

**Legend:**

- Monument box @ the W1/4 post of Section 19
- Monument box @ the center of Section 19
- Iron Pipe found (Thomas Steinke)
- Iron pin w/cap found (Eric Thomas)
- P.K. nail found (Eric Thomas)
- 5/8" X 30" Iron pin w/cap set
- MAG nail set
- Railroad spike found (Thomas Steinke)

References: 1. Survey by Eric Thomas dated 7-7-95  
2. Surveys by Thomas Steinke dated 7-6-77

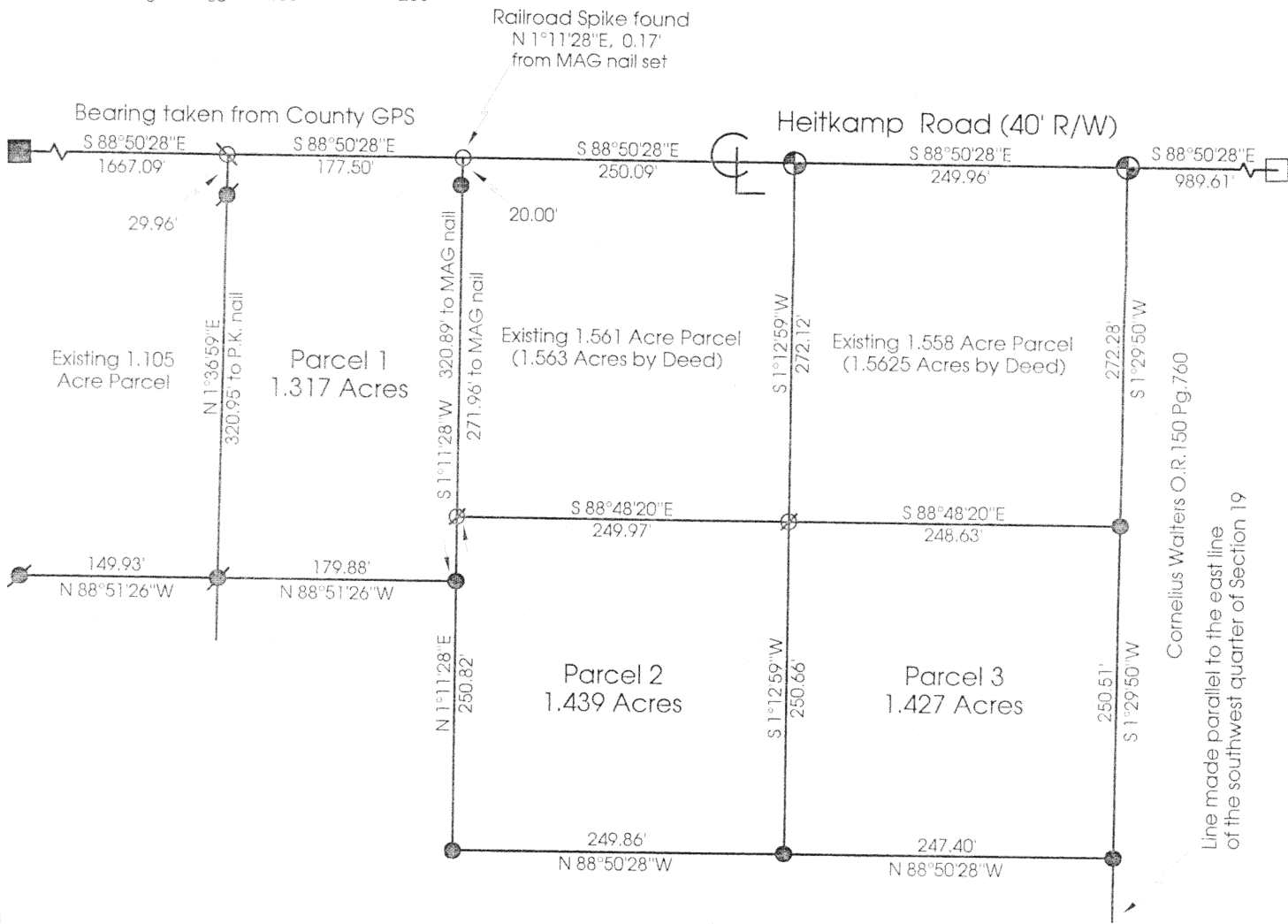
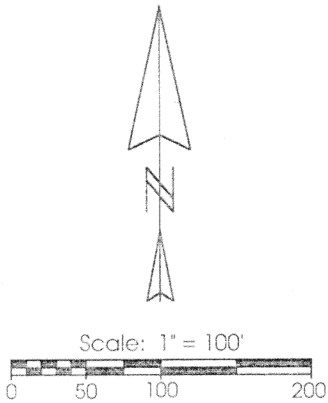

M-223

<p><b>Marbaugh Land Surveying</b></p> <p>1210 Yorkshire Court Celina, Ohio 45822 (419) 586-4293</p> <p><i>Kent B. Marbaugh</i> Kent B. Marbaugh P.S. 7421</p>		<p align="center"><b>Nagel Survey</b></p>	
<p>State of: <u>Ohio</u> County: <u>Auglaize</u></p> <p>Township: <u>Jackson</u> Sec: <u>19</u> Town: <u>7S</u> Range: <u>4E</u></p> <p>City/Village: _____ Subdivision: _____ Lot: _____</p> <p>Deed References: <u>Vol. 235 Pg. 517</u> Date Surveyed: <u>8-10-00</u></p>			
<p>Approvals: _____ Agency: <u>Board of Health</u> Date: _____</p>		<p>County Sanitary Engineer</p>	<p>County Engineer</p>

KENT B. MARBAUGH

REGISTERED LAND SURVEYOR

1210 Yorkshire Court  
Celina, Ohio 45822  
PHONE 419-586-4293

August 16, 2000

NAGEL SURVEY DESCRIPTION PARCEL 1

Being a parcel of land situated in Jackson Township, Auglaize County, Ohio, and in the southwest quarter of Section 19, Township 7 South, Range 4 East, being more particularly described as follows:

Commencing at an iron pin found in a monument box at the west quarter post of said Section 19;

thence S 88° 50' 28" E, 1667.09 feet along the north line of the southwest quarter of said Section 19 and also being the centerline of Heitkamp Road to a P.K. nail found as the Point of Beginning;

thence continuing S 88° 50' 28" E, 177.50 feet along the last described line to a MAG nail set;

thence S 01° 11' 28" W, 320.89 feet and passing through an iron pin with cap set at 20.00 feet to an iron pin with cap set;

thence N 88° 51' 26" W, 179.88 feet to an iron pin with cap found;

thence N 01° 36' 59" E, 320.95 feet and passing through an iron pin with cap found at 290.99 feet to the Point of Beginning, containing 1.317 acres of land more or less, subject to all valid easements and right-of-way.

All bearings were calculated from angles turned in an actual field survey by Kent B. Marbaugh, Registered Surveyor #7421, dated August 10, 2000, on file in the County Engineer's Office.

Surveyed by Kent Marbaugh  
Kent B Marbaugh P.S. #7421

M-224

**KENT B. MARBAUGH**

REGISTERED LAND SURVEYOR

1210 Yorkshire Court  
Celina, Ohio 45822  
PHONE 419-586-4293

August 16, 2000

**NAGEL SURVEY DESCRIPTION PARCEL 2**

Being a parcel of land situated in Jackson Township, Auglaize County, Ohio, and in the southwest quarter of Section 19, Township 7 South, Range 4 East, being more particularly described as follows:

Commencing at an iron pin found in a monument box at the west quarter post of said Section 19;  
thence S  $88^{\circ} 50' 28''$  E, 2094.68 feet along the north line of the southwest quarter of said Section 19 and also being the centerline of Heitkamp Road to a railroad spike found;  
thence S  $01^{\circ} 12' 59''$  W, 272.12 feet to an iron pipe found as the Point of Beginning;  
thence continuing S  $01^{\circ} 12' 59''$  W, 250.66 feet to an iron pin with cap set;  
thence N  $88^{\circ} 50' 28''$  W, 249.86 feet to an iron pin with cap set;  
thence N  $01^{\circ} 11' 28''$  E, 250.82 feet to an iron pipe found;  
thence S  $88^{\circ} 48' 20''$  E, 249.97 feet to the Point of Beginning, containing 1.439 acres of land more or less, subject to all valid easements and right-of-way.

All bearings were calculated from angles turned in an actual field survey by Kent B. Marbaugh, Registered Surveyor #7421, dated August 10, 2000, on file in the County Engineer's Office.

Surveyed by *Kent Marbaugh*  
Kent B Marbaugh P.S. #7421

M-225

KENT B. MARBAUGH

REGISTERED LAND SURVEYOR

1210 Yorkshire Court  
Celina, Ohio 45822  
PHONE 419-586-4293

August 16, 2000

NAGEL SURVEY DESCRIPTION PARCEL 3

:

Being a parcel of land situated in Jackson Township, Auglaize County, Ohio, and in the southwest quarter of Section 19, Township 7 South, Range 4 East, being more particularly described as follows:

Commencing at an iron pin found in a monument box at the west quarter post of said Section 19;

thence S 88° 50' 28" E, 2344.64 feet along the north line of the southwest quarter of said Section 19 and also being the centerline of Heitkamp Road to a railroad spike found;

thence S 01° 29' 50" W, 272.28 feet to an iron pin with cap set as the Point of Beginning;

thence continuing S 01° 29' 50" W, 250.51 feet to an iron pin with cap set;

thence N 88° 50' 28" W, 247.40 feet to an iron pin with cap set;

thence N 01° 12' 59" E, 250.66 feet to an iron pipe found;

thence S 88° 48' 20" E, 248.63 feet to the Point of Beginning, containing 1.427 acres of land more or less, subject to all valid easements and right-of-way.

All bearings were calculated from angles turned in an actual field survey by Kent B. Marbaugh, Registered Surveyor #7421, dated August 10, 2000, on file in the County Engineer's Office.

Surveyed by Kent Marbaugh  
Kent B Marbaugh P.S. #7421

M-226