

# LOCATION SKETCH

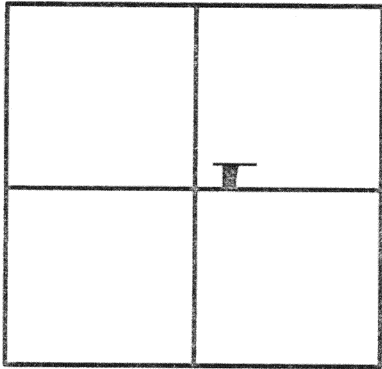

## LEGEND

- = 5/8 INCH IRON BAR FOUND.
- = PT. IN AUG. CO. MON. BOX.
- ⋈ = SPINDLE SET.
- = 5/8 INCH IRON BAR SET.

## SECTION 17

LAUTH  
O.R. 80 PG.875

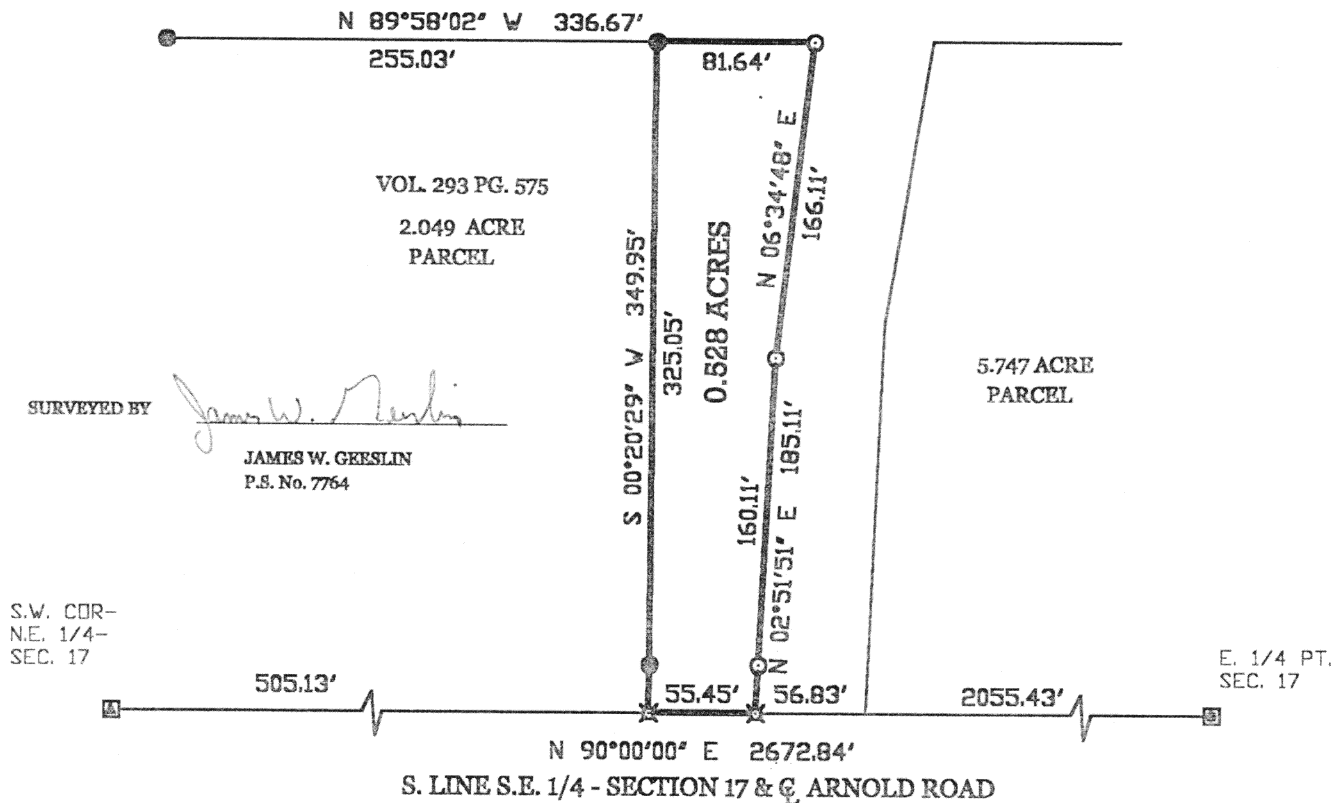

## LAUTH SURVEY

PART OF THE N.E. 1/4 OF SECTION 17, TOWN 5 SOUTH, RANGE 4 EAST, ( NOBLE TOWNSHIP ), AUGLAIZE COUNTY, OHIO.

AUGUST 26, 2000

SCALE 1" = 100'



### GEESLIN LAND SURVEYING

804 EAST MARKET STREET  
P.O. BOX 422  
CELINA, OHIO 45822

PHONE: (419) 586-6155  
FAX: (419) 586-1826

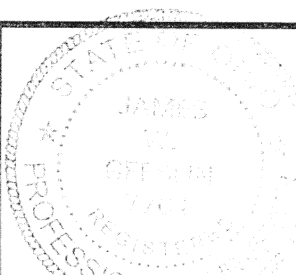

PERMANENT PARCEL No. _____			
Part of _____ Sec. _____ T. _____ R. _____ Township			
Grantor: _____	Area Retained _____	Acres	
Grantee: _____	Area Retained _____	Acres	
Deed References _____			
APPROVALS AGENCY DATE: _____	Board of Health	County Sanitary Engineer	County Engineer

August 26, 2000

LAUTH SURVEY DESCRIPTION

Being a parcel of land situated in Noble Township, Auglaize County, Ohio, in the northeast quarter of Section 17, Township 5 South, Range 4 East. Being more particularly described as follows :

Commencing for reference at the cornerstone at the southwest corner of the northeast quarter of said Section 17 -

Thence, east, along the south line of the northeast quarter of said Section 17 and the centerline of Arnold Road, a distance of five hundred five and 13/100 (505.13) feet to a spindle. Said point being the place of beginning for the parcel of land to be conveyed by this instrument -

Thence, continuing, east, along the last described line, a distance of fifty-five and 45/100 (55.45) feet to a spindle -

Thence, north 02°51'51" east, a distance of one hundred eighty-five and 11/100 (185.11) feet to a 5/8 inch iron bar -

Thence, north 06°34'48" east, a distance of one hundred sixty-six and 11/100 (166.11) feet to a 5/8 inch iron bar -

Thence, north 89°58'02" west, a distance of eighty-one and 64/100 (81.64) feet to a 5/8 inch iron bar -

Thence, south 00°20'29" west, a distance of three hundred forty-nine and 95/100 (349.95) feet to the place of beginning.

Containing 0.528 acres of land more or less.

Subject to all easements and right-of-way of record.

Reference is made to a survey of this area by James W. Geeslin, Professional Surveyor 7764, dated August 26, 2000. On file in the County Engineer's Office.

Surveyed by

James W. Geeslin

James W. Geeslin  
P.S. 7764



**GEESLIN  
LAND SURVEYING**

804 EAST MARKET STREET  
P.O. BOX 422  
CELINA, OHIO 45822

PHONE: (419) 586-6155  
FAX: (419) 586-1826

M-248

PERMANENT PARCEL No. _____			
Part of	Sec. _____	T. _____	R. _____ Township _____
Grantor	_____	Area Retained	_____ Acres
Grantee	_____	Area Retained	_____ Acres
Used References _____			
APPROVALS AGENCY DATE: _____		Board of Health _____	County Sanitary Engineer _____
		County Engineer _____	