

SURVEYED BY

James W. Neeson

□ = IRON BAR IN MON. BOX.
 ∅ = IRON PIPE FOUND.
 ● = 1/2 INCH IRON BAR FOUND.
 ✕ = SPINDLE SET.
 ⊙ = 5/8 INCH IRON BAR SET.

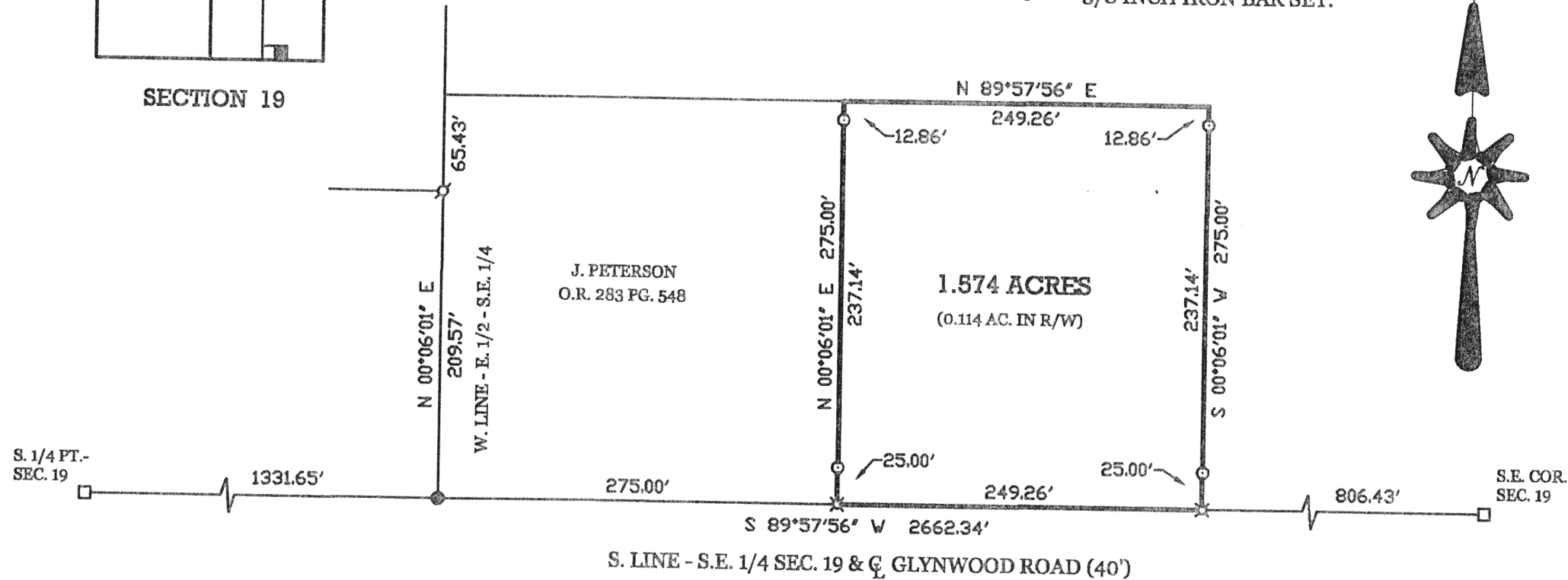
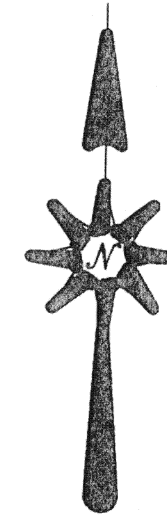

PART OF THE EAST HALF OF THE SOUTHEAST QUARTER OF SECTION 19, TOWN
5 SOUTH, RANGE 4 EAST, (NOBLE TOWNSHIP), AUGLAIZE COUNTY, OHIO.

JUNE 6, 2000

SCALE 1" = 100'



PERMANENT
PARCEL NO.

Part of _____ Sec. _____ T. _____ R. _____ Township _____

Grants	Area Retained	Acres
Grants	Area Retained	Acres

SECRET

APPROVALS:	
AGENCY:	
DATE:	

County Sanitary Engineer

County Engineer

**GEESLIN
LAND SURVEYING**

804 EAST MARKET STREET
P.O. BOX 422

P.O. BOX 422
CELINA, OHIO 45822

PHONE: (419) 586-6155
FAX: (419) 586-1826

PHONE: (419) 586-6155
FAX: (419) 586-1826

cht-m

June 6, 2000

PETERSON SURVEY DESCRIPTION

Being a parcel of land situated in Noble Township, Auglaize County, Ohio, in the east half of the south-east quarter of Section 19, Township 5 South, Range 4 East. Being more particularly described as follows :

Commencing for reference at an iron bar in a monument box at the southeast corner of said section 19 -

Thence, south 89°57'56" west, along the south line of the southeast quarter of said section 19 and the centerline of Glynwood Road, a distance of eight hundred six and 43/100 (806.43) feet to a spindle. Said point being the place of beginning for the parcel of land to be conveyed by this instrument -

Thence, continuing, south 89°57'56" west, along the last described line, a distance of two hundred forty-nine and 26/100 (249.26) feet to a spindle -

Thence, north 00°06'01" east, a distance of two hundred seventy-five (275.00) feet to a point -

Thence, north 89°57'56" east, a distance of two hundred forty-nine and 26/100 (249.26) feet to a point -

Thence, south 00°06'01" west, a distance of two hundred seventy-five (275.00) feet to the place of beginning.

Containing 1.574 acres of land more or less.

Subject to all easements and right-of-way of record.

Reference is made to a survey of this area by James W. Geeslin, Professional Surveyor 7764, dated June 6, 2000. On file in the County Engineer's Office.

Surveyed by

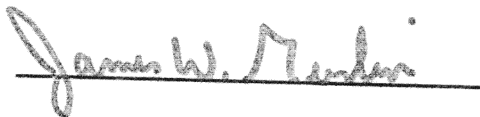

James W. Geeslin
P.S. 7764

m-244

**GEESLIN
LAND SURVEYING**

804 EAST MARKET STREET
P.O. BOX 422
CELINA, OHIO 45822

PHONE: (419) 586-6155
FAX: (419) 586-1826



PERMANENT PARCEL No. _____			
Part of	Sec. _____	T. _____	R. _____ Township _____
Grantor	_____	Area Retained	_____ Acres
Grantee	_____	Area Retained	_____ Acres
Deed References _____			
APPROVALS AGENCY DATE	Board of Health _____	County Sanitary Engineer _____	County Engineer _____