

LOCATION SKETCH

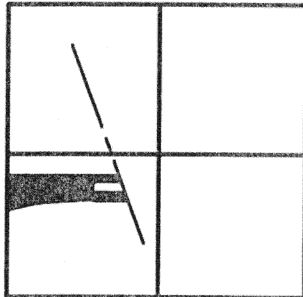

SECTION 28

James W. Geeslin
JAMES W. GEESLIN
P.S. No. 7764

SURVEYED BY

LEGEND

- = IRON BAR IN MON. BOX.
- ⌵ = RAILROAD SPIKE FOUND.
- = 5/8 INCH IRON BAR FOUND.
- ⌵ = SPINDLE SET.
- = 5/8 INCH IRON BAR SET.

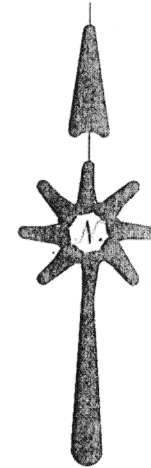
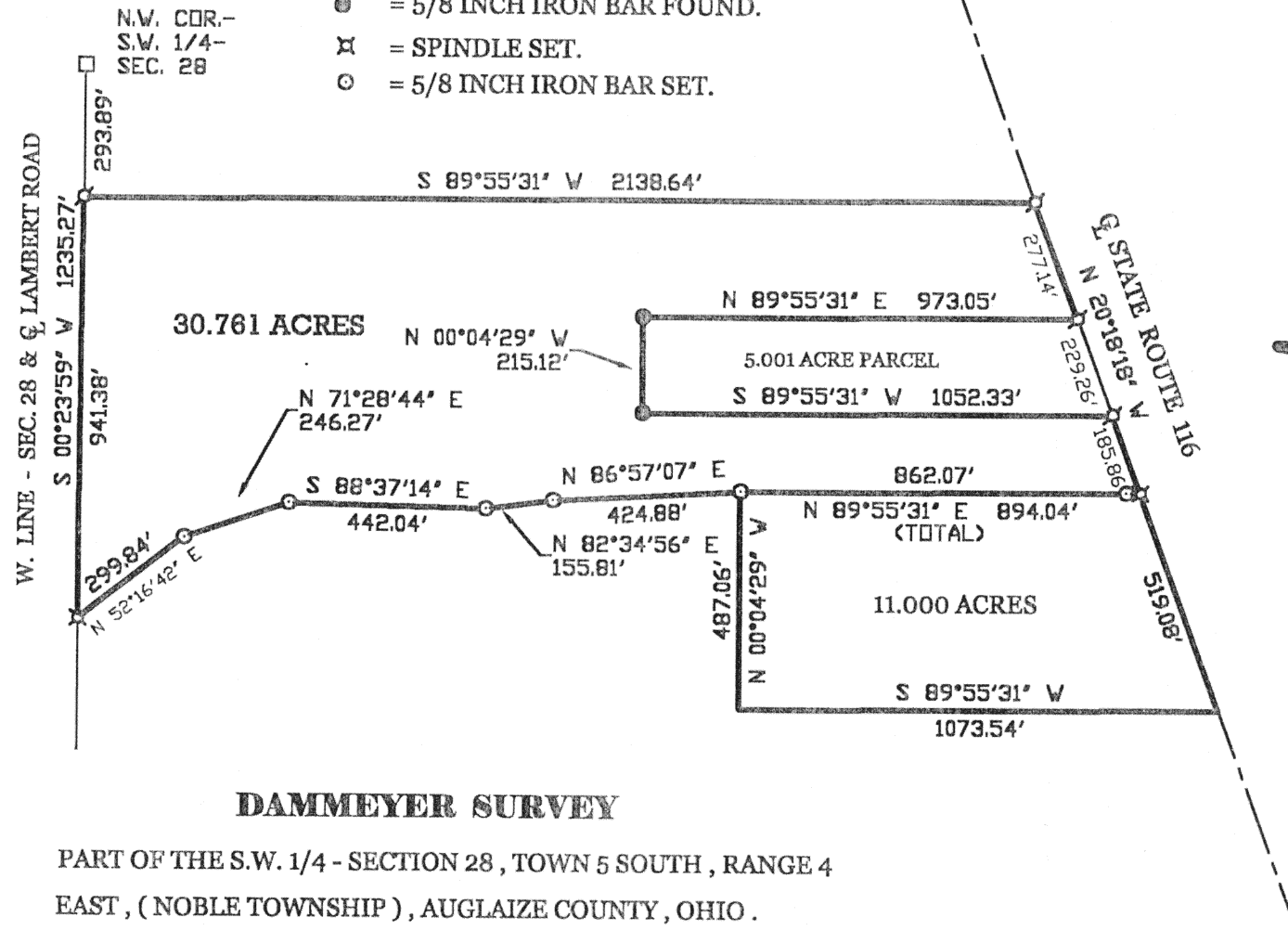

DAMMEYER SURVEY

PART OF THE S.W. 1/4 - SECTION 28, TOWN 5 SOUTH, RANGE 4 EAST, (NOBLE TOWNSHIP), AUGLAIZE COUNTY, OHIO.

SEPTEMBER 30, 2000

SCALE 1" = 400'



PERMANENT PARCEL No.

Part of Sec. T. R. Township

Grantor Area Retained Acres

Grantee Area Retained Acres

Deed References

APPROVALS AGENCY

Board of Health

County Survey Engineer

County Engineer

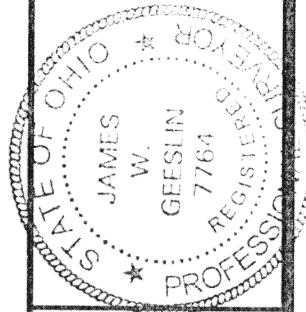

GEESLIN LAND SURVEYING

804 EAST MARKET STREET
P.O. BOX 422
CELINA, OHIO 45822

PHONE: (419) 586-6155

FAX: (419) 586-1826

W-200

September 30, 2000

DAMMEYER SURVEY DESCRIPTION (30.761 ACRE PARCEL)

Being a parcel of land situated in Noble Township, Auglaize County, Ohio, in the southwest quarter of Section 28, Township 5 South, Range 4 east. Being more particularly described as follows:

Commencing for reference at an iron bar in a monument box at the northwest corner of the southwest quarter of said Section 28 -

Thence, south 00°23'59" west, along the west line of said Section 28 and the centerline of Lambert Road, a distance of two hundred ninety-three and 89/100 (293.89) feet to a railroad spike. Said point being the place of beginning for the parcel of land to be conveyed by this instrument -

Thence, continuing, south 00°23'59" west, along the last described line, a distance of nine hundred forty-one and 38/100 (941.38) feet to a spindle -

Thence, north 52°16'42" east, a distance of two hundred ninety-nine and 84/100 (299.84) feet to a 5/8 inch iron bar -

Thence, north 71°28'44" east, a distance of two hundred forty-six and 27/100 (246.27) feet to a 5/8 inch iron bar -

Thence, south 88°37'14" east, a distance of four hundred forty-two and 04/100 (442.04) feet to a 5/8 inch iron bar -

Thence, north 82°34'56" east, a distance of one hundred fifty-five and 81/100 (155.81) feet to a 5/8 inch iron bar -

Thence, north 86°57'07" east, a distance of four hundred twenty-four and 88/100 (424.88) feet to a 5/8 inch iron bar -

Thence, north 89°55'31" east, a distance of eight hundred ninety-four and 04/00 (894.04) feet to a spindle -

Thence, north 20°18'18" west, along the centerline of State Route 116, a distance of one hundred eighty-five and 86/100 (185.86) feet to a railroad spike -

Thence, south 89°55'31" west, a distance of one thousand fifty-two and 33/100 (1052.33) feet to a 5/8 inch iron bar -

Thence, north 00°04'29" west, a distance of two hundred fifteen and 12/100 (215.12) feet to a 5/8 inch iron bar -

Thence, north 89°55'31" east, a distance of nine hundred seventy-three and 05/100 (973.05) feet to a railroad spike -

Thence, north 20°18'18" west, along the centerline of State Route 116, a distance of two hundred seventy-seven and 14/100 (277.14) feet to a railroad spike -

page 1 of 2

**GEESLIN
LAND SURVEYING**

804 EAST MARKET STREET
P.O. BOX 422
CELINA, OHIO 45822

PHONE: (419) 586-6155
FAX: (419) 586-1826

M-248

| | |
|--|--|
| PERMANENT PARCEL No. | _____ |
| Part of: _____ Sec. _____ T. _____ R. _____ Township _____ | |
| Grantor: _____ | Area Retained _____ Acres |
| Grantee: _____ | Area Retained _____ Acres |
| Deed References: _____ | |
| APPROVALS AGENCY DATE: _____ | Board of Health _____ County Sanitary Engineer _____ County Engineer _____ |

September 30, 2000

DAMMEYER SURVEY DESCRIPTION (30.761 ACRE PARCEL)

Thence, south 89°55'31" west, a distance of two thousand one hundred thirty-eight and 64/100 (2138.64) feet to the place of beginning.

Containing 30.761 acres of land more or less.

Subject to all easements and right-of-way of record.

Reference is made to a survey of this area by James W. Geeslin, Professional Surveyor 7764, dated September 30, 2000. On file in the County Engineer's Office.

Surveyed by

James W. Geeslin

James W. Geeslin
P.S. 7764



page 2 of 2

**GEESLIN
LAND SURVEYING**

804 EAST MARKET STREET
P.O. BOX 422
CELINA, OHIO 45822

PHONE: (419) 586-6155
FAX: (419) 586-1826

M-249

| | | | |
|-------------------------------|----------------------|--------------------------------|-------------------------|
| PERMANENT PARCEL No. _____ | | | |
| Part of: _____ | Sec. _____ | T. _____ | R. _____ Township _____ |
| Grantor: _____ | Area Retained: _____ | Acres _____ | |
| Grantee: _____ | Area Retained: _____ | Acres _____ | |
| Deed References: _____ | | | |
| APPROVALS: AGENCY: _____ | | DATE: _____ | |
| Board of Health _____ | | County Sanitary Engineer _____ | County Engineer _____ |