

N. 1/4 PT.-
SECTION 31

NORTH-SOUTH 1/2 SECTION LINE - SEC. 31 & ♀ KOENIG ROAD

CENTER-
SECTION 31

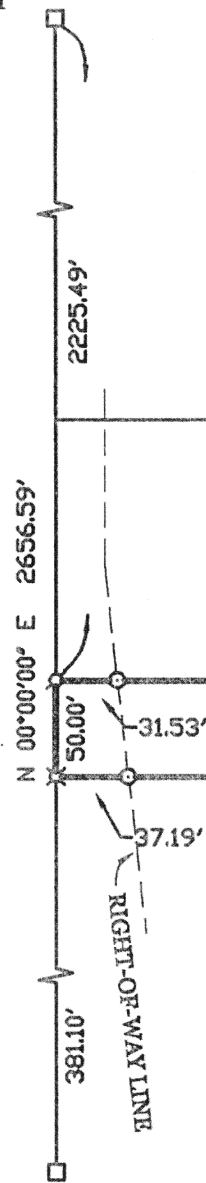

LOCATION SKETCH

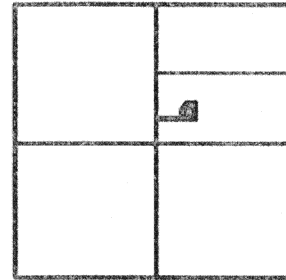

SECTION 31

LEGEND

- = BAR IN MONUMENT BOX.
 ⚡ = RAILROAD SPIKE FOUND.
 ● = IRON PIPE FOUND.
 ✕ = SPINDLE SET.
 ○ = 5/8 INCH IRON BAR SET.

1.077 AC. PARCEL

2.000 ACRES
(0.039 AC. IN R/W)

CARPENTER SURVEY

PART OF THE S. 1/2 OF THE N.E. 1/4 OF SECTION 31, NOBLE
TOWNSHIP, TOWN 5 SOUTH, RANGE 4 EAST, AUGLAIZE
COUNTY, OHIO.

JUNE 14, 2000

SCALE 1" = 100'



SURVEYED BY

JAMES W. GEESLIN
P.S. No. 7764

**GEESLIN
LAND SURVEYING**

304 EAST VARKET STREET
P.O. BOX 422
CELINA, OHIO 45822

PHONE: (419) 586-6155
FAX: (419) 586-1826

**PERMANENT
PARCEL NO.**

Part of _____ Sec _____ T. _____ R. _____ Township _____

Grants	Area Retained	Acres
Grants	Area Retained	Acres

Used References

APPROVALS:
AGENCY:
DATE: _____
_____ Board of Health

County Sanitary Engineer

MS-254

June 14, 2000

CARPENTER SURVEY DESCRIPTION

Being a parcel of land situated in Noble Township, Auglaize County, Ohio, in the south half of the northeast quarter of Section 31, Township 5 South, Range 4 East. Being more particularly described as follows :

Commencing for reference at an iron bar in a monument box at the center of said Section 31 -

Thence, north, along the north - south half section line of said Section 31 and the centerline of Koenig Road, a distance of three hundred eighty-one and 10/100 (381.10) feet to a spindle. Said point being the place of beginning for the parcel of land to be conveyed by this instrument -

Thence, continuing, north, along the last described line, a distance of fifty (50.00) feet to a railroad spike -

Thence, east, a distance of three hundred forty-seven and 80/100 (347.80) feet to a point -

Thence, north, a distance of one hundred thirty-four and 94/100 (134.94) feet to an iron pipe -

Thence, north 72°44'58" east, a distance of ninety-nine and 44/100 (99.44) feet to a 5/8 inch iron bar -

Thence, east, a distance of two hundred thirty-six and 76/100 (236.76) feet to a 5/8 inch iron bar -

Thence, south, a distance of two hundred fourteen and 43/100 (214.43) feet to a 5/8 inch iron bar -

Thence, west, a distance of six hundred seventy-nine and 52/100 (679.52) feet to the place of beginning.

Containing 2.000 acres of land more or less.

Subject to all easements and right-of-way of record.

Reference is made to a survey of this area by James W. Geeslin, Professional Surveyor 7764, dated June 14, 2000. On file in the County Engineer's Office.

Surveyed by

James W. Geeslin

James W. Geeslin
P.S. 7764

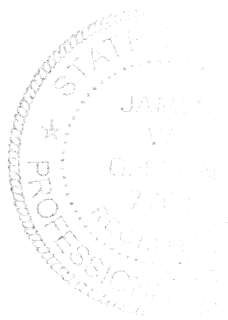

GEESLIN LAND SURVEYING

804 EAST MARKET STREET
P.O. BOX 422
CELINA, OHIO 45822

PHONE: (419) 586-6155
FAX: (419) 586-1826

M-255

PERMANENT
PARCEL No.

Part of _____ Sec. _____ T. _____ R. _____ Township

Grantor: _____ Area Retained: _____ Acres

Grantee: _____ Area Retained: _____ Acres

Deed References: _____

APPROVALS:

AGENCY:

DATE:

Board of Health

County Sanitary Engineer

County Engineer